Discrimination Charges Are Refuted in the City Council

ONE CENT Sunday Edition 5¢

Oakland Tribune.

LAST EDITION

VOL. LXXXI. WEATHER—Oakland and vicinity: Generally cloudy or foggy tonight and Tuesday; west breeze. OAKLAND, CALIFORNIA, MONDAY EVENING, MAY 18, 1914. 16 PAGES. NO. 87.

HUERTA IS READY TO RETIRE

CHARGES ARE REFUTED IN COUNCIL

Municipal Body Adopts Resolutions Exonerating Anderson

Commissioner Never at Any Time Furniture Sub-Contractor

No Discredit in Action, Says Tax Assn. Committee

Tax Association of Alameda County, 803 Oakland Bank of Savings Building, Oakland, Cal., May 18, 1914.

Oakland City Council—Gentlemen: The executive committee of the Tax Association desires to refute in the strongest terms the implications of certain articles appearing in he evening papers of Saturday, May 16, relating to the bids on furniture for the new City Hall.

Mr. Harry S. Anderson, commissioner of public works, also Mr. Eugene C. Kayser and Mr. H. L. Kemp, appeared before the executive committee of the Tax Association on Saturday and the executive committee went fully into this matter of the specifications for the city hall furniture.

It was stated by both Mr. Kayser and Mr. Kemp that the specifications prepared by Mr. Anderson's office, as amended some ten days ago, were drawn in such a manner that they permitted full and free competition by furniture dealers.

The commissioner cheerfully consented to the desired extension of thirty days.

Mr. Anderson's private business relates to the furnishing of houses and he has therefore many business relations with furniture companies. But it is absolutely denied that he is now, or that he has even been, the agent of the Rucker Fuller Desk Company, or any other furniture company in its past, present, or prospective dealings with the city of Oakland. The executive committee of the Tax Association, in view of these facts, therefore earnestly deplores the apparent endeavor to cast discredit on the city administration on the eve of the bond election and declares that, after going thoroughly into the facts, they believe no discredit attaches to any action of the administration in this matter.

EXECUTIVE COMMITTEE,
By H. W. Barnard, Secretary.

URGES AUDITORIUM BONDS.

New York, May 18, 1914.

H. W. Barnard, 803 Oakland Bank of Savings, Oakland, Cal.—There is no question as to the absolute necessity of voting auditorium bands. I hope the Tax Association will do all it can to aid in the success of the election. The proposal is clean cut and good business shape and should carry by large majority.

M. L. REQUA,
President Alameda County Tax Association.

Implications of discriminuation toward certain firms on the part of Commissioner of Public Works Harry S. Anderson in the preparation of specifications for bids for furniture for the new city hall were summarily refuted this morning when the city council adopted a resolution extending the time for filing proposals until June 15.

Articles appearing in certain evening papers last Saturday imputing favoritism toward the Rucker-Fuller Desk Company were strongly condemned in a communication from the executive committee of the Tax Association, and L. N. Rucker, manager of the firm appeared in person before the council to deny emphatically that Anderson had ever been a sub-contractor for the firm.

"I wish to make a statement before the council," said Rucker as soon as the resolution had been read by the city clerk, "in order that all these false statements which have been given publicity may be refuted. Mr. Anderson has never at any time been a sub-contractor for the firm which I represent nor has he furnished [illegible] been made and I most emphatically deny them.

BLAMES IGNORANCE.

"The charges were made either through ignorance or malice; I believe through ignorance. For instance, it was said that the specifications called for certain desks with

(Continued on Page 2, Col. 4)

FUNDS FOR RAILWAY WON?

Such Is Believed to Be Result of Magnate's Trip

Terminals President Is Back From Eastern Conferences

SAN FRANCISCO, May 18.—George C. Moore, president of the San Francisco and Oakland Terminal Railways, who has been in the east and in Europe for several months, arranging for the financing of the parge properties under his control, arrived here this morning and registered at the Fairmont hotel.

Moore, who represents a group of wealthy London financiers and who successfully carried through a large street railway deal in Detroit, has been explaining conditions to his principals and laying before them the exact nature of the properties purchased by him from F. M. Smith and the latter's associates in the United Properties Company.

While the complete arrangements for financing the road and for settling of outstanding obligations must receive the approval of the State Railroad Commission, it is understood that this will be no bar to the successful culmination of the agreement entered into by Moore.

Moore would say nothing for publication on his arrival here today, explaining that he had all along refused to be interviewed regarding the plans of the company. He referred all questions to the vice-president, saying that he preferred that any information should come from him.

"I never allow myself to give out an interview," said Moore. "I make this a rule and so I must decline to say anything whatsoever."

F. B. Whipple, vice-president of the company, met Moore in Sacramento last

(Continued on Page 3, Col. 3.)

ASK SCHOOL FUNDS

Oakland Board of Education Would Reorganize Whole Department.

Expenditure for further repairs on the old Manual Training and Commercial High School building at Twelfth and Market streets in the sum of $19,000 was asked of the supervisors by City Superintendent of Schools Barker today, the amount being included in an estimate of more than $50,000 desired for rehabilitating a number of other old school houses in various parts of the city.

Superintendent Barker, who appeared before the board, stated that the school department was planning considerable repair work during the coming summer vacation and that it sought authorization from the supervisors for the work in order that payment might be included in the next county budget.

It is the intention of the school board to utilize the old Manual Training and Commercial High School as a vocational school upon the completion of the new manual training school on College avenue. Superintendent Barker explained, and for that reason said that the interior should be renovated and the shops be changed considerably.

AMOUNT QUESTIONED.

Members of the board expressed surprise at the request for such a large sum for the old building. The entire matter was referred to the committee of the whole. It will be reported upon next Monday.

The other buildings for which repair funds were asked and the amounts are:

Old Emerson school, $8000; new plumbing system.

Cole school, $13,000 for repairs to the roof, renovating of interior.

Garfield school, $4000 for repairs.

The further sum of $6500 is included in the amount asked to be used in the purchase of special equipment for the new Manual Training and Commercial High School. The old Emerson school is to be used as a school for cosmopolitan languages, according to the plans of the Board of Education. Superintendent lately provided for the construction of a fence around the Prescott school, although he pointed out that the work was not as necessary as other repairs.

"We do not want to go ahead and incur large expenditures without the authorization of the board," said Superintendent Barker. "We expect to get through the present year under our previous estimates as included in the last budget."

FARMERS TO HAVE ADVISOR COUNTY TO EMPLOY EXPERT

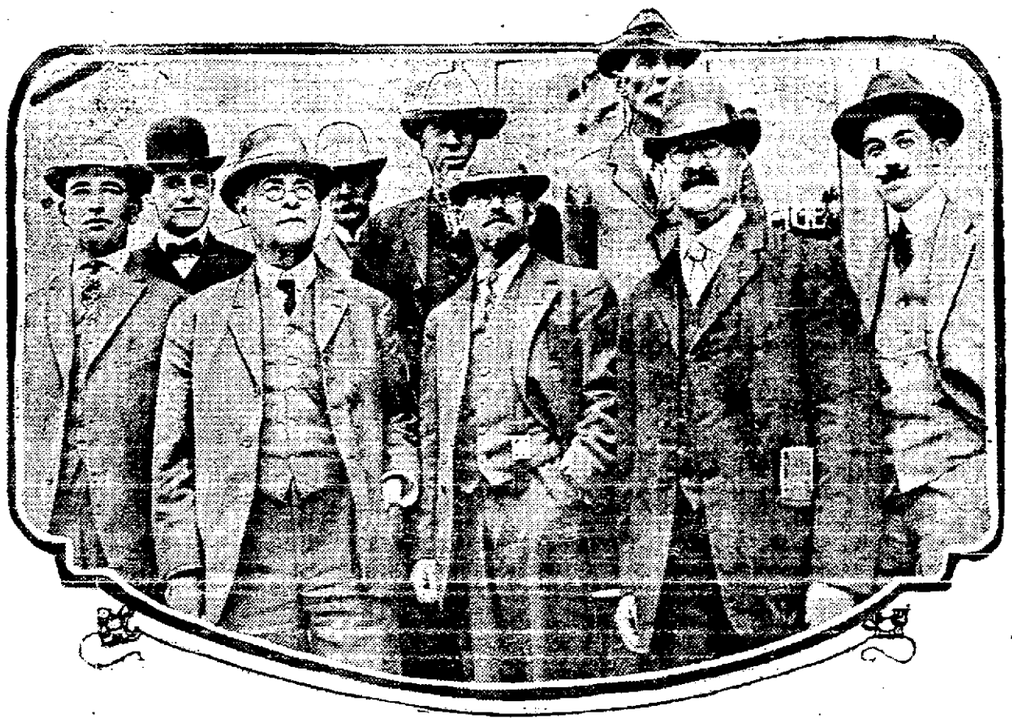

ALAMEDA COUNTY FARM BUREAU DELEGATION WHICH APPEARED BEFORE THE SUPERVISORS TODAY. FRONT ROW (LEFT TO RIGHT) HAROLD MEEK, A. A. DENISON, J. H. BARBER, H. R. ROBINSON, PRESIDENT, AND PROFESSOR B. H. CROCHERON. SECOND ROW (LEFT TO RIGHT) W. J. DAKIN, J. SHINN, E. E. HALL AND R. LEWIN.

Supervisors Provide the Funds to Defray Expenses

The Board of Supervisors voted today to appropriate $2000 from the next budget for the purpose of providing expenses for a county farm advisor, whose duties it will be to assist the farmers in all questions over husbandry in Alameda county. The movement has already been well started in the state, four counties—Yolo, San Joaquin, Humboldt and San Diego—having similar offices.

H. R. Robinson of Hayward headed a delegation which appeared before the board asking for the appropriation. He explained that the plan for county farm advisors as set forth in University of California bulletins of the agricultural college, estimated the expenses of such an officer at $2000 a year, which would have to be borne by the county. The salary is to be provided indirectly by the national government in a bill now pending in Congress to appropriate $10,000 to California this year for the payment of farm advisors. This fund is augmented by the state, he said, and many other counties are commencing activities toward establishing the office.

COUNTY WAS LAGGARD.

"There are already 150 advisors in office in different states," said Robinson.

"Alameda county, where the state university is located, has been somewhat backward in taking up the movement. Reports from Humboldt county are to the effect that the county advisor has already earned ten times his salary and expenses. Here, as elsewhere, we must organize if we are to be eligible for government and state aid.

"Already we have formed an organization. We recently held a meeting in Pleasanton and last week another in Hayward, which assures us of sufficient local support. Now we ask that the supervisors do their share. Immediate action will be necessary or else it will be a year before we can obtain an advisor and time means money in this instance. The $2000 necessary will be a small amount in comparison to the benefit to be obtained.

"I would state from my own knowledge that in the vicinity of Hayward, on one ranch, loss resulting this year from damage to pea and bean crops would pay for the services of an expert.

THESE ARE DUTIES.

"The duties of an advisor would be: "First, investigation and research;

(Continued on Page 2, Col. 2)

UTAH SOLON OPPOSES REPEAL

He Declares Canal Tolls Dispute Should Be Arbitrated

WASHINGTON, May 18.—Senator Sutherland of Utah declared in the Senate today that in the history of free government no such astounding proposition ever before had been presented to a great legislative body as the demand of President Wilson that Congress should repeal the tolls exemption law "without raising the question of whether we were right or wrong."

"To comply with the request," said Senator Sutherland, "would be so utterly subversive of every consideration of self-respect, that even those who intend to capitulate will raise the question and make a pretense of justifying their action on defensible grounds before acceding to the President's request."

Senator Sutherland said he intended to vote against repeal, but he added he was in favor of arbitrating the dispute because of the difference of opinion prevailing among the greatest thinkers of the country over the question.

"We owe it to our sense of consistency to practice in the present case what for so many years we have so strenuously preached as a general rule," said the Senator.

"The national honor requires that we should stand for our rights under, as well as apart from, our treaties; but it does not require that we should doggedly insist on being the sole interpreter of treaties to which others are parties and which define their rights as well as ours."

Governor, Speeding, Arrested, Is Report

STOCKTON, May 18.—Governor Hiram W. Johnson, or someone representing himself to be the chief executive of the state, was arrested yesterday by Speed Officer C. A. Fisher of Lodi, just south [illegible] received by the Mail here this afternoon.

Fisher swore to a complaint before Justice Henning of Lodi today asking that Johnson be brought to trial. Johnson, the complaint alleges, was breaking all automobile speed laws and it was with difficulty that the motorcycle officer could overtake the high official.

Officials of the San Joaquin sheriff's office here disclaim any knowledge of the arrest.

Injured Woman Is Home From Hospital

Mrs. Samuel H. Taylor, who was so seriously injured in an automobile accident on Sunday of last week, was removed today from Fabiola Hospital to her home in Bonita avenue, Piedmont. She is still suffering from the shock and injuries she received and the physicians have forbidden her any visitors for another week or two

Vincent Astor Sails On Honeymoon Voyage

NEW YORK, May 18.—Vincent Astor, much improved in health according to his friends, has sailed away from New York with his bride for a short sea trip. On board his yacht, the Noma, Mr. and Mrs. Astor came to New York from Rhinebeck on Saturday and on Sunday the yacht steamed out to sea.

OHIO MINES SHUT BY STRIKE

All Coal Workers in the State Are Called Out

COLUMBUS, O., May 18.—Orders declaring a strike of all coal miners in Ohio went out from headquarters of district No. 6, United Mine Workers of America, here today.

Miners' officials today also began paying strike benefits of $3 per week to every member of the organization.

The mines have been closed since April 1 by orders of the operators.

John Moore, president of the district, announced that the executive committee ratified the recommendation of the Ohio committee for a strike last week. Officers and members of the Ohio Miners' Union were not notified, however, until today.

"The strike will place the miners on the offensive instead of the defensive," said President Moore.

WEAPONS WITHHELD.

TRINIDAD, Colo., May 18.—Reports reached military headquarters here today that large numbers of rifles had been concealed in the coal strike districts, in places from which they could not easily be brought out.

Military authorities made it plain that no search for concealed arms would be made without further orders from the war department. The disarmament proceedings are at an end, so far as measures used by orders already received are concerned.

A complaint was made by strike leaders that miners imported to work at the Gray Creek mine were being hauled to the mine in the wagon of a rural mail carrier. An investigation by the military officers convinced them that no imported men were being put to work.

The repopulation of the Ludlow tent colony of strikers began today.

Unmarried Greek strikers led the return to the camp, thereby solving a problem for the strike leaders. The Greeks had mingled unwillingly with other races, presenting a difficulty in their housing.

For the present unmarried men only will occupy the camp. The entrance of women and children was deferred until more tents have been erected and furnished.

ARMY RULE URGED.

WASHINGTON, May 18.—Representative Keating of Colorado conferred with President Wilson today concerning conditions in the strike district of his state. Although the President had advised Governor Ammons that federal troops would not be allowed to remain indefinitely in the strike sections, Mr. Keating said the President was not disposed to

(Continued on Page 2, Col. 1)

AUTHORIZES MEXICAN DELEGATES TO HAND IN HIS RESIGNATION

Dictator, Seeing Handwriting on the Wall, Prepared to Step Down and Bring About Settlement

BULLETIN.

WASHINGTON, May 18.—Admiral Howard on the west coast of Mexico reported to the Navy Department late today: "Reliably informed Tepic captured yesterday by Generals Blanco and Buelna. San Blas occupied by Constitutionalists. Pesquiera landed 400 troops from Guaymas on west beach at Mazatlan."

WASHINGTON, May 18.—General Huerta has authorized the Mexican mediation delegates to submit his resignation, in case such a course is found necessary to a settlement in peace negotiations.

This was stated positively in dispatches today from a thoroughly competent diplomatic inside source in Mexico City to one of the foreign representatives here and confirms intimations given by friends of the delegates here yesterday.

According to this information from Mexico City, General Huerta at first authorized the delegates to discuss only the question of the Tampico conflict, leading to the American occupation of Vera Cruz. Later the Mexican dictator, it is explained, came to recognize the necessity of a broader settlement and then conveyed to the delegates assurances that he was prepared to step down should this course be found necessary by them.

SUCCESS IN DOUBT.

The problem causing chief concern to diplomats in Mexico City now is that of the form of administration to be established during the interegnum before a constitutionally-elected President could assume office. No intimations concerning the name of a possible successor to Huerta were contained in the dispatch, this subject being one in which it would be necessary to consult the opinion of constitutionalists and other leaders in Mexico.

Supreme Court Justice Lamar and Frederick W. Lehmann, who will represent the United States at the peace conference at Niagara Falls, Ontario, arranged today to leave Washington tomorrow morning. This arrangement will put the American delegates at the scene of the conference about the time the Mexican delegates arrive there from New York.

ADMINISTRATION CRUMBLES.

The information of Huerta's attitude agrees with the view obtained by some of the close friends of the Mexicans during their stop here. According to this view, the delegates realized the present administration at Mexico City was fast going to pieces, and it was inevitable that Huerta give place to some other authority. It did not, however, disclose that Huerta had authorized

(Continued on Page 2, Cols. 5-6)

OPPOSES LICENSES ON THE BOULEVARD

Declaring that the grantng of other saloon and grill licenses for places along the Foothill boulevard would "convert our beautiful highway into a line of ordinary roadhouses," Chairman Mullins of the board of supervisors today strenuously objected to the transfer of the license held by A. Jorgenson to William Bernbaum, recently connected with Sheehan's grill, on the Ocean boulevard in San Francisco.

When the matter came up for the vote of the board Supervisor Bridge asked the applicant if he intended to conduct a dance hall. Bernbaum replied that he did not, in the strict sense of the term, but admitted that he expeced to open a public grill in connection with the saloon, similar to that conducted by A. Petersen at the Canyon Inn. The applicant assured the board that he would run a moral place, but his explanation was not satisfactory to all of the members.

"I'll vote for this license if there is a stipulation filed here today that it will be run only as a saloon, similar to what it has been for the last twenty years," said Chairman Mullins. "It is not to have side attractions that will draw people there for other purposes than the drinks they want. The more of these places we have the more trouble we will have. I don't feel that there should be any inducement made for them."

"I'll vote for it on condition that if a dance hall is opened I'll move to revoke the license," declared Supervisor Murphy.

"That's me," interjected Supervisor Bridge. "I'll be the first one to go against it under those circumstances."

"I want to know what they intend to have music for if not for dancing," spoke up Supervisor Foss. "I would like to look into the matter further."

As a result the intimation was given Bernbaum and his attorney that if he had intentions of opening a place similar to the Canyon Inn he might as well protect his capital. Consequently the applicant requested that the petition for the transfer of the license go over until next Monday for further hearing.

Following the filing of a communication from a Hayward improvement club last week asking that the license of the Canyon Inn be revoked, another similar request was made today by James L. McKenna, secretary of the executive committee of the Hayward Epworth League. The communication was started for the files by Chairman Mullins when Supervisor [illegible] that the protestants should appear before the board and show cause why their request should be granted. The matter will be heard next Monday.

WARRANT IS OUT FOR DR. SAM B. WAKEFIELD

Bell Wakefield, a prominent financier and bond broker of this city and resident of Oakland, is accused of embezzlement in a warrant procured today by Mrs. Christine Luhr Webster, wife of a retired hardware merchant residing at the St. Francis Hotel. The amount involved is $7000 worth of bonds in the territory of Arizona, bearing interest at 5 per cent. plaint with Judge Shortall, alleges that on May 1, 1913, she left here with her husband for an Egyptian tour. She arranged with her attorney, Walter Linforth, to get the bonds from a safe deposit box and turn them over to Wakefield, who would exchange them for other bonds bearing the same or a greater rate of interest. The charge is made that the other bonds are not forthcoming.

STORE CLOSED TOMORROW

Preparing a Tremendous

CLEARANCE SALE

See Tuesday Evening Papers

SHAFRAN'S

15th and Clay Streets

MINE STRIKE IN OHIO ORDERED

Many Thousand Men Called Out in the Big Collieries.

(Continued From Page 1)

withdraw the government forces immediately and is willing to do everything within reason for the preservation of peace in the coal region.

Mr. Keating expressed doubt as to the ability of the state militia to maintain order in the strike districts after the withdrawal of federal troops unless mine owners consent to the mediation of disputed questions.

Austrian Ambassador Dumba today laid before the secretary of state and the secretary of war an earnest request that federal troops be retained on duty in the Colorado strike district. The requests were made at the instigation of the Austrian government on information received from agents in Colorado.

The ambassador declared, in his opinion, there was not sufficient force to maintain order if the federal troops were withdrawn and that he felt sure that trouble would break out again as soon as the army was out of the state. He said that Austrian citizens, who make up a large part of the population in Ludlow and other strike centers, had been found dead, with their bodies plundered.

Mr. Dumba said that the secretary of war stated there was no immediate intention of removing the troops.

The Italian ambassador, who represents a number of his countrymen in Colorado, will make a similar appeal.

APPEALS TO WILSON.

DENVER, May 18.—Requesting cooperation in a demand upon President Wilson that he maintain federal troops in Colorado and close down mines where there is any controversy, the policy committee of district 15, United Mine Workers of America, sent a telegram last night to the secretaries of the [illegible] union and its international officers.

"If the militia returns to the field further massacres of our men, women and children are certain to follow," the telegram, signed by John R. Lawson, John McLenan and E. L. Doyle, stated.

Federal aid in bringing about a settlement of the Colorado miners' strike is desired by Governor Ammons, even if President Wilson carries out his intimation that federal troops may soon be withdrawn from the strike districts. Governor Ammons so announced last night.

The governor's announcement followed upon Saturday's interchange of telegrams between himself and President Wilson, in which the President expressed a wish that Colorado should regulate its own difficulties without the presence of United States troops.

"I am earnest in my belief that we should have national aid to bring about a settlement of the strike because it is an interstate conflict," said Governor Ammons, after he had considered the prospects of maintaining peace in the coal fields should the federal troops be recalled.

A Man Who Read Our Automobile Ad Yesterday

Got a suggestion from it. It suggested something to him. He'd intended buying a car as soon as he sold his lot in Piedmont.

So he came in and said: "I'll make that kind of a deal, too. I'll take an automobile as part payment."

The price of the lot is the same as he asked us to sell it for at all cash. It's right.

Inquire at once.

Fred E. Reed Co. Inc.

"An Office of Service"

Main Office, 788 Syndicate Building Lakeside 900

Branch Office, Broadway at College Piedmont 900

PYTHIAN SISTERS LEAVE FOR SACRAMENTO MEET

Oakland Women Will Aid in Big Conclave

Many members of the Pythian Temples of this city left this morning for Sacramento, where the convention of Pythian Sisters will open this evening with a reception. A large delegation of local Sisters will take part in the deliberations of the annual conclave. During the convention the visitors will be entertained by the Sacramento Temples. Among the Oakland delegates are Miss Crace Hood, Mrs. Eva Brown, Mrs. Carrie Hood, Mrs. Jennie Nielsen, Mrs. L. Recht, Mrs. Geo. Samuels, supreme representative; Mrs. Cora Langridge, past grand chief and Mrs. Louise Holmes, grand mistress of records and correspondence.

The convention will continue throughout the week. Many matters of importance will occupy the attention of the Sisters. [illegible] tend an invitation to the convention to meet in San Francisco next year.

MRS. GEORGE SAMUELS.

SACRAMENTO, May 18. — Knights of Pythias and the Pythian Sisters from all parts of California are arriving here on the early trains and about 1000 Knights and 300 Sisters have already reached this city, where "Pythian week" will be celebrated.

Grand Chancellor Ralph W. Schooneover of Los Angeles arrived yesterday and registered at the Travelers' Hotel. He was also accompanied by the Pythian Sisters of Los Angeles.

The Grand Lodge will convene this evening, following a reception in the Assembly chamber of the State Capitol. E. C. Hart, judge of the Third District Appellate Court, will preside and an address of welcome will be delivered by Governor Johnson.

The meeting of the Grand Lodge will be held in Turner Hall while the Pythian Sisters will assemble at the Tuesday Club House.

The general committees which will carry out the plans for the entertainment of the visitors are:

Knights of Pythias committees, comprising Confidence, Galt, Onward and Sacramento lodges—George W. Holmes, chairman; E. M. Duchow, secretary; H. W. Baker, treasurer; Alden Anderson, George E. Andrews, J. G. Arundell, H. E. Armstrong, C. P. Brocar, Henry A. Guthrie, J. B. Duffy, W. L. Ford, G. E. Herrill, F. J. Johnston, N. Jorstad, A. E. Nennis, E. Prevost, C. L. Quiggle, H. W. Rible, M. L. Schellinger, B. E. Scoble, John T. Stafford, William Wicks.

Pythian Sisters' general committee, committee, comprising Acorn and California temples—Jennie Ward, chairman; Ida Hale, secretary; Josephine Hogan, treasurer; Gussie Morris, Mary Fitzgerald, Alice Cranage, Mary Bailey, Alice Weeks, May Bird, Freda Jackson, Bertha Ford, Florence Seamans, Alma Hathaway, Mollie Morpoe.

U. C. AND COUNTY TO HIRE EXPERT

Advisor Will Consult All the Farmers on Call Concerning Needs.

(Continued From Page 1)

second, demonstrations to farmers; third, advisory work and the answering of inquiries; fourth, organization of clubs for the mutual benefit of the crop-growers.

"The advisor would make analyses of soils and give information as to the best crops to plant in respective sections; all questions in which he has a doubt he can refer to the agricultural experiment station at the university and work in conjunction with the university authorities. The returns from this investment would be the interest on millions of dollars within the next few years."

Supervisor Kelley suggested that such an office would no doubt lead to the cultivation of acreage that is not now in use for crops.

"All our prosperity, in its final analysis, comes from the soil," said W. E. Gibson, of the local Chamber of Commerce, speaking in favor of the measure. "If we can increase the productivity of this county we will be doing a great thing for the farmers and for the cities."

OTHER ADVOCATES.

A. A. Denison, secretary of the Chamber of Commerce, Theodore Gier and Joseph E. Caine also spoke for the appropriation and, on motion of Supervisor Murphey, seconded by Supervisor Kelley, it was decided to include the $2000 in the next budget. The board unanimously went on record as in favor of renewing the appropriation for several years to come, although the law does not permit of absolute pledges for the fulfillment of contracts of that nature beyond a year. It was the sentiment of the board and the large delegation present that the work would be for the greatest interest of the entire county and that it would be continued indefinitely.

The new county farm advisor is to be a graduate of the State Agricultural College, and to be appointed by the state authorities. The county will merely pay his expenses of office and traveling about. He will be at the call of any and all farmers in the county who wish advice upon agricultural problems.

Today's conference with the Board of Supervisors was the result of a largely attended meeting of the bureau in Hayward Saturday when it was decided to take steps without delay to have an advisor appointed in this county. The directors of the farm bureau who appeared before the Board of Supervisors were: H. R. Robinson, president; A. A. Denison, Harold Meek, J. H. Barber, J. Shinn, W. J. Dakin, E. E. Hall, R. Lewin and Prof. B. H. Crocheron.

TRYING SITUATION.

An old man who had led a sinful life was dying, and his wife sent for a near by preacher to pray with him.

The preacher spent some time praying and talking, and finally the old man said: "What do you want me to do, parson?"

"Renounce the devil! Renounce the devil!" replied the preacher.

"Well, but, parson," protested the dying man, "I ain't in position to make any enemies."

Nothing So Good for a Cough or Cold. When you have a cold you want the best medicine obtainable so as to get rid of it with the least possible delay. There are many who consider Chamberlain's [illegible] Boroff, Elida, Ohio, says, "Ever since my daughter Ruth was cured of a severe cold and cough by Chamberlain's Cough Remedy two years ago, I have felt kindly disposed toward the manufacturers of that preparation. I know of nothing so quick to relieve a cough or cure a cold." For sale by Osgood Bros. Drug Stores. —Advertisement.

BAY COMMUNITY GOES TO CHURCH

Campaign Services Bring Out Large Crowds; Special Sermons Preached.

Men, women and children filled the local houses of worship yesterday morning, when "Go-to-church" Sunday was observed in all the denominational churches throughout this city. The orthodox mingled their voices with the unorthodox, and choirs sang the sacred anthems in a spirit that penetrated the hearts of the non-believers as well as the devout and pious parishioners.

Thousands attended the services, which were very impressive and hearkened to the sermons, which were prepared for the "Go-to-church-Sunday" devotions.

Under the auspices of the Oakland Civic Center, 200 women visited the stricken ones, the blind and the "shut-in" members of the various churches, and presented each sufferer with a flower and a pamphlet containing a short sermon. Several thousand were distributed.

Special committees were delegated to the County Infirmary, Fabiola and Merritt hospitals, the Baby hospital and the Industrial Home for the Blind. Large bouquets of choice flowers were carried into those institutions, where the spiritual messages were conveyed.

SERMONS APROPOS.

The ministers all chose for their sermons appropriate topics for the day. At the First Methodist Episcopal Church Dr. S. D. Hutsinpiller, superintendent of the Oakland district, preached the morning sermon, and Dr. A. H. Briggs spoke at night. There was special music at both services, but this was practically the only church where this was done. Rev. A. W. Palmer, at the Plymouth Congregational Church, spoke on "The Power of a Great Purpose" in the morning, and repeated the baccalaureate sermon recently delivered at Berkeley during the evening service.

Rev. Alexander Allen, at St. Paul's Episcopal Church, gave a message of optimism, "How Christianity Ministers to Human Needs." Rev. Edgar F. Gee, at St. Peter's, spoke on "God is the Spirit" and at the First Baptist Church, where the attendance was increased about 40 per cent, "The Church and the Advancing Age" was the topic of Dr. W. K. Towner. Trinity Episcopal Church had an attendance only equaled by the recent Easter congregation, and Rev. Clifton Macon took the Hundredth Psalm for his topic, as an idea for a proper motive for church attendance. The Church of the Advent had a large attendance. Dr. W. H. Wheeler spoke from the sixth chapter of Mark: "Come Ye Yourselves Apart Into a Quiet Place and Rest a While."

OSTROM PREACHES.

Dr. Henry Ostrom, evangelist, who has been holding the special Go-to-Church Conference in the Oakland churches this last week, spoke yesterday morning in the First Presbyterian Church of Oakland, and last night in the First Baptist Church of San Francisco.

"A religion without tragedy could not be the religion for humanity in this world," said Dr. Ostrom yesterday morning. "The records in the daily papers, alone, make it plain that human life is full of tragedy and your Bible will not go with life unless you intrepret it by giving this element full credit.

"The battlefields of Bethlehem, the wilderness of temptation, Gethsemane, Calvary and the sepulcher are as real as Waterloo or Gettysburg.

"The devil's chief method of attack on men is to confuse them. Confusion is not a sign of scholarship or even of earnest inquiry but it is a sign of temptation. Confusion is against God as sure as lying and drunkenness are against him. On the one side in this hot battle you find the devil and confusion, on the other Christ and peace.

WAY OF EGOTISTS.

"Egotism becomes doubly egotistic when it asserts that Christian assurance is claimed only by boasters. If the man who advertises confusing notions about Christianity, had anything new to say we might halt our activities to hear him, but since he says the same things which have been whipped off the field repeatedly since the fourth century, we conclude that its position is due to temptation and not to proficiency.

"God's way is not to deliver us from the storm but to make it possible for us to use a larger and stronger umbrella. He does not separate us from the battle but he does equip us to win the fight. His plan is for rest rather than confusion. But Christian rest is not stagnation. It

"A Savior who covers the past, insures the future and pacifies the present is the one only answer to the tragic of human confusion, and the tragedy of his sacrificial death makes that good."

Dr. Ostrom will leave California early this week for the East.

DEATH LIST SWELLS TO SEVEN

Army Aviators Fall to Doom; Prince Witness to Competition

FRANKFORT-ON-THE-MAIN, Germany, May 18.—Another fatal accident occurred today in connection with the Prince Henry aviation competition yesterday at Darmstadt. Lieutenant Rehring, who was flying as a passenger, [illegible] when their monoplane was capsized by gusty winds. Lieutenant Kolbe escaped with slight injuries.

Lieutenant Mueller was killed yesterday in the Prince Henry aviation competition when the motor of his machine exploded near Pforsheim. Lieutenant Walz, who was with him, escaped with slight burns.

Lieutenant Hidessen and passenger also fell, but escaped with minor injuries.

Prince Henry witnessed the start at Darmstadt. Eighteen military aviators and thirteen civilians took the air. About thirty additional military aviators will take part later.

Starting at Darmstadt, the reconnaissance contest will cover a distance of 1103 miles. This is divided into two stages. Lieutenant Beaulieu landed here at 11:55 o'clock yesterday morning, completing the first stage, a distance of 480 miles, at the rate of 50 miles an hour. Six others had finished at 2 o'clock.

The second stage will begin Wednesday.

Lieutenant Kolbe died from internal injuries later in the day. This makes a total of seven deaths in the three days of the big meet.

HALBERSTADT, Prussian Saxony, May 18.—Lieutenants Wiegandt and Follinger were instantly killed while attempting a landing with a military aeroplane here. The machine capsized and dropped 2000 feet.

CHARGES REFUTED IN CITY COUNCIL

Discrimination in Furniture Bidding Is Denied; Anderson Exonerated.

(Continued From Page 1)

chestnut fillings which could be secured only from one factory. The fact that the chestnut core was referred to as "fillings" shows ignorance of desk construction. Furthermore, these chestnut cores are used in all standard desks of certain type and can be procured from several factories. When you come to open the bids you may be assured that you will have proposals from all the firms that desire to bid, for they can all obtain the factory estimates on this work."

REFUTES CHARGES.

Following Rucker's statement, the following communication from the Tax Association was read by the clerk:

"The Executive Committee of the Tax Association desires to refute in the strongest terms the implications of certain articles appearing in the evening papers of Saturday, May 16, relating to the bids on furniture for the new City Hall.

"Mr. Harry Anderson, commissioner of public works, also Mr. Eugene C. Keyser and H. L. Kemp, appeared before the executive committee of the Tax Association on Saturday and the executive committee went fully into this matter of the specifications for the City Hall furniture.

"It was stated by both Mr. Keyser and Mr. Kemp that the specifications prepared by Mr. Anderson's office, as amended some ten days ago, were drawn in such a manner that they permitted full and free competition by the furniture dealers.

"The commissioner cheerfully consented to the desired extension of thirty days.

"Mr. Anderson's private business relates to the furnishing of houses and he has, therefore, many business relations with furniture companies. But it is absolutely denied that he is now, or that he has ever been, the agent of the Rucker Fuller Desk Company, or any other furniture company in its past, present, or prospective dealings with the City of Oakland. The executive committee of the Tax Association, in view of these facts, therefore earnestly deplores the apparent endeavor to cast discredit on the city administration on the eve of the bond election and declares that, after going thoroughly into the facts, they believe no discredit attaches to any action of the administration in this matter.

"Respectfully yours,

"EXECUTIVE COMMITTEE.

"By H. W. BARNARD, Secretary."

READY TO RESIGN, IS HUERTA'S ANNOUNCEMENT

Dictator Will Step Down and Out on Advice of His Delegates

(Continued From Page 1)

his resignation, if they considered that course necessary, and this more definite phase was first made known in the dispatch through diplomatic channels.

Who will come after Huerta, whether an individual or a provisional commission man, still is an open question, but it is gathered the succession will not be likely to fall on military leaders who have come to prominence "by arbitrary force."

WANT FAIR ELECTION.

"The Huerta delegates never will agree to the selection for provisional President of any of the Constitutionalist military men," said a man who had a long talk with the Huerta representatives here yesterday. "They want some one, however, for provisional President who will guarantee a fair election to all [illegible]

This view coincided with that obtained from other persons who had informal talks with the Huerta delegates here. The three Mexicans did not divulge the nature of their long conference with Huerta before their departure.

In response to queries Rear Admiral Mayo at Tampico has reported there was no truth whatever in the reports that the constitutionalists had ordered from the country the marines from The Netherlands gunboat, who were [illegible] the protection of the Dutch oil wells.

The Brazilian minister in Mexico City informed the state department today he had renewed his inquiry to the foreign office as to the actual release of American Vice-Consul John R. Silliman at Saltillo.

TO OPERATE LIGHT.

The Brazilian minister in Mexico City informed the state department today that the Mexican department of communications had appointed three men to resume charge of the Lobos island light now operated by American forces. This information was conveyed to the Brazilian minister through the Mexican foreign office.

Robert J. Kerr of Chicago and Mexico City, who was provisional governor of Vera Cruz for a short time following the entrance of American forces, arrived in Washington today and called at the White House. He expressed a desire on his arrival to lay information relating to Vera Cruz conditions before the President.

President Wilson and Secretary Bryan were in conference with the American commissioners who are to participate in the Niagara Falls negotiations for more than an hour today.

GATHER FOR CONFERENCE.

NIAGARA FALLS, Ont., May 18.—With the arrival today of Romulo S. Naon, Argentine minister, the first of the South American mediators to reach the scene where they will formally open their conference Wednesday, the effort to compose the Mexican situation made a real start. James P. Mee of the Brazilian consulate in New York also arrived.

Among others here are Mr. Moreira, secretary to the Brazilian ambassador, and Senor Algara R. De Terreros, former charge d'affaires of Mexico at Washington.

NEWS WIRED CARRANZ.

JUAREZ, Mexico, May 18.—The news that General Huerta had authorized his delegates to the conference with the South American mediators to present his resignation should that act be necessary to restore peace was not received with marked enthusiasm by Constitutionalists here.

The news was wired to General Carranza, who is on his way today from Sompreret to Durango and officials here requested that the first chief would make a statement outlining his attitude toward the situation as developed today in Washington. It is possible that General Carranza will not receive the news until late as the time of his arrival at Durango is uncertain.

Constitutionalist officials here expressed decided opinions that the resignation of Huerta would not compose the situation. They have asserted many times that their plans contemplated not only the elimination of Huerta, but also that of his party.

"Any compromise which would not entirely eliminate the Cientificos from politics," said Rafael Muzquiz, son-in-law of General Carranza, "would simply mean another revolution.

Another Huerta would spring up and the struggle would continue."

Constitutionalist officials declined to express themselves as to the intimation by the Huerta delegates that Luis Cabrera would be acceptable to the Huerta element as provisional president after the resignation of Huerta. They declared that so far as they knew, Senor Cabrera had not been considered by them as possible provisional president. They said that the constitutionalist leaders had agreed upon General Carranza as provisional president and that General Carranza himself would not be allowed to decline that place without the approval of the leaders, especially the generals of the army.

They pointed out that Senor Cabrera, who is thoroughly identified with the constitutionalist movement was little known personally to the constitutionalists.

CLOSE IN ON TOWN.

PAREDON, Mexico, May 18.—The first engagement in force of the rebel campaign against Saltillo cannot be long delayed. The rebel troops are rapidly taking up the positions assigned them in General Villa's plan of battle and closing in on the town in such a way the rebel leaders believe [illegible] Federal garrison to evacuate and retreat to the south, even should the soldiers of Huerta contemplate such a move.

Spread widely to east and west of the railroad line from Paredon to Saltillo, the Constitutionalist troops are combing the country thoroughly and sweeping the Federal outposts and scouting parties before them. There has been some skirmishing reported, but it has not been of such a character to develop the positions of the Federals or the plan of attack of the Constitutionalists.

ROANOKE, Va., May 18.—The funeral of William Henry Pulliam, the first-class fireman of the United States battleship Utah who died from wounds received in the fighting at Vera Cruz, was held at Pulaski, Va., yesterday. Five thousand people attended the services. Among the floral tributes was one from President Wilson.

OFFERS TO SURRENDER.

LOS ANGELES, Cal., May 18.—General Tellez, the federal commander at Mazatlan, has offered to surrender the remnant of his troops, provided he is accorded the honors of war by General Obregon according to advices received today by Adolfo Cabrillo, constitutionalist representative here. The telegram also informed Cabrillo that a rebel aeroplane wrecked La Pedra fort at Mazatlan today killing twenty men and putting all the artillery there out of commission. Further advices stated that Carranza was on his way back to Torreon and that General Buelna who captured the city of Tepic was on his way to attack Guadalajara with 15,000 men. Before starting back to Torreon, Carranza went to the state of Zacatecas to confer with General Natera regarding plans for the march on Mexico City, which it was stated, would be started as soon as the constitutionalists have entered Saltillo.

DIAZ JR., IN TORONTO.

TORONTO, Ont., May 18.—Porfirio Diaz Jr., son of the former president of Mexico, arrived in Toronto today in company with Colonel Antonio del Rio, a representative of the Mexican constitutionalists.

Raise Voluntary Fund for Constitutionalists

WASHINGTON, May 18.—That General Caballero, constitutionalist commander at Tampico, had requested, through the Chamber of Commerce there, all business firms, Mexican and Spanish, to subscribe to a voluntary fund for the constitutionalists, was reported to the navy department today by Admiral Mayo.

Circumstances of the request for voluntary contributions were described in a statement from the navy department.

"It was made clear," said the statement, "that this fund was not to be in the form of a regular war tax. In response to this request Admiral Mayo reports that considerable sums have been contributed by Mexicans and Spaniards in Tampico, but that so far no demand has been made on other foreign business firms to comply with the request."

Refugees Tell of Mexican Atrocities

SAN FRANCISCO, May 18.—Bringing with them the first complete detail of the atrocities practiced upon helpless American citizens by the Mexican Federal soldiers, tales of death, barbarous torture, confiscation of their homes and cherished possessions, 150 refugees, for the most part Americans, arrived here yesterday from various ports of Western Mexico on the British steamship Cetriana.

Each was emphatic in the statement that had he remained in Mexico a few hours longer he would have met with death at the hands of the Mexican soldiers and the mobs who thirsted for American blood.

Nemo EASY-FRONT

WHEN more women learn of the wonderful style and comfort of the new Nemo "Easy-Front" Corsets, you'll never hear a saleswoman say:

"Why, the Nemo is only for fat women!"

"Easy-Front" gives the slender woman everything she wants in a corset—light weight, strength, flexibility and up-to-the-minute style.

[illegible] finish, it's a big $5.00 value; but you can't duplicate its splendid service at any price.

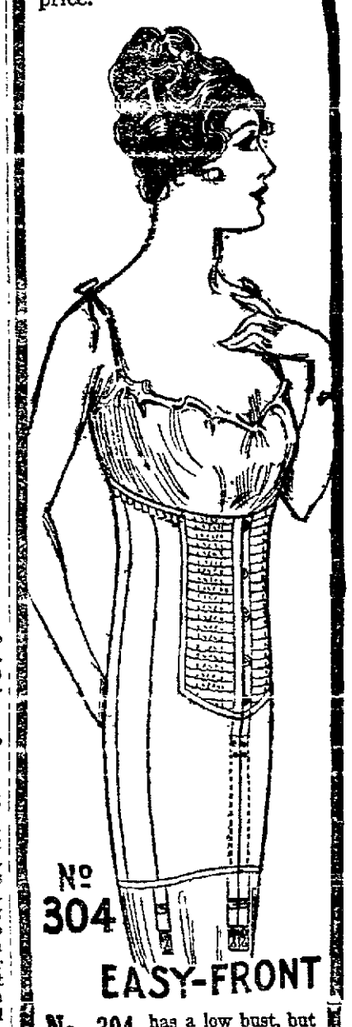

No. 304 has a low bust, but high enough to get the Nemo "bridge" effect, which prevents all pressure and "digging in."

The wide gores of thin but strong Lastikops Cloth (semi-elastic) cover gastric and abdominal regions, giving the idealized "nature figure" and full, free breathing.

The skirt is long and flexible—modish in the last degree. For slender to medium figures. Fine Steeltex batiste, lightly boned: sizes 19 to 26 ..... $3.50

No. 303 is the same, but nearly "topless"—$3.50.

Imitations, made with the same old heavy, stiff wear-out-quickly elastics, are practically worthless.

BE SURE IT'S AN "EASY-FRONT"

Other splendid models for slender and medium figures include the new

KOPSERVICE

—Nos. 561 and 562, which in two months have reached a sale of hundreds of dozens daily—$5.00.

SELF-REDUCING

—are the world's standard for full figures; so well-known and popular that a host of women don't know that Nemo Corsets for slender figures are just as superior.

Be A Wise Woman!

All Dealers

[S-2] Nemo Hygienic-Fashion Institute, N. Y.

OUR NEW PACKAGES

All-tin—air-tight—they preserve the tea better.

Ask your Grocer to show you

Ridgways Tea

Pure—Delicious—Refreshing

Have It Repaired

AT A VERY MODERATE COST

THE TRIBUNE'S Repair Directory gives all the best places where articles can be repaired, and should be preserved in every home as a ready guide.

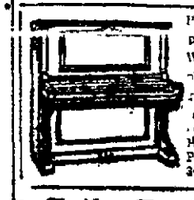

Pianos tuned, repaired, refinished. We can rebuild your piano, making it as good as new. Let us call and give you an estimate. EILERS MUSIC CO., 1448 San Pablo Ave. Phone Oak. 346.

Toilet Tank Trouble

Positively Eliminated. A float ball that will not leak. PRICE 25 Cents

Oakland Plumbing Supply Co.

[illegible] Broadway, Oakland.

THE TRIBUNE operates the largest Job Printing Plant in Alameda County. Good work at reasonable figures. Phone Oakland 528.

Prices Lower Than the Corner Grocery

Don't believe us if you don't want to—just compare, that's all! Our prices are way down, our quality way up! Is "where we deal?" an argument—or—"just common sense?"

Going to the country? We sell the best goods and KNOW HOW TO SHIP THEM. Make your stay more enjoyable and take along a supply of G. B.'s "GOOD THINGS TO EAT AND DRINK."

GOLDBERG, BOWEN & CO.

Oakland Store, 13th, Near Broadway — Oakland 2524

LOOK THIS LIST OVER; THESE ARE

SPECIALS for the Next Three Days

EGGS—Our best—and they are the best.....2 doz. 55c
COFFEE—"Hawaiian Beauty." Choicest, select Kona . per lb. 35c
TEA—"Big Tree," Formosa Oolong; reg. 75c.....Special, lb. 60c
HADDIES—Our kind—the best. Backbones out.....per lb. 18c
SWISS CHEESE—Best imported. Everybody likes it.....per lb. 28c
OLIVE OIL—"Vierge," best French .....½ gal. $1.35; gal. $2.50
JAM—Our "World Brand," "Raspberry," jar 20c.....jelly glass, 17c
MACKEREL—Beauties; tender—12-lb. kit 3X; reg. $2.75; special $2.35
SARDINES—Good, cheap buy; large can of Deviled Fish .....0-lb. box, 55c
FIGS—Layer ..... lb., 15c DATES—Fard—2 lbs. for 25c
CRACKERS—"Carr's" imported "Wheatmeal" .....pkg. 12c
WHEATENA—Sterilized .....pkg. 15c
GLACE FRUIT—Best imported French .....lb. 55c
AMMONIA—Washing—strongest, best kind—qut., 20c;.... ½ gal. 40c
VIRGINIA HAMS—The real article. Delicious!.....per lb. 42c
LISTERINE—Antiseptic mouth wash ..... bottle, 60c
TALCUM POWDER—Cheney's reg. 15c seller .....Special, 11c
SOAP—Castile—"Virgin' Brand' in large bars . each, 50c
FRESH FRUITS—Full assortment—new varieties—always first—
Raspberries, Cantaloupes, Apricots, Currants, Strawberries, etc.
The prices in this sale and the quality will make friends for our house.
BOURBON OR RYE— Old Stock," G. B.'s. bot., $1.25:...gal., $5.00
COCKTAILS—Good ones. The "E. & O." kind; low priced—bot., 85c
ZINFANDEL—A pure wine. You know it ..... gallon, 50c
RIESLING—From the mountains; bathed in sunshine....gallon, 85c
PORT—Our "Big Tree' brand Vintage 1899—bot., $1:... gal., $4.00
ANGELICA—"Big Tree." Vintage 1899.....bot., $1.00; gal., $4.00
ROCK & RYE—Enemy to colds. G. B.'s Best.. ...full quart, $1.00
VERMOUTH—"Noilly Prat" ....large, 60c; small, 35c
CORDIAL—"Bois" Apricot. Delicious! .....large, $1.50; small, 80c
KUMMEL—"Mampe," the ladies like it.....bottle $1.15
GIN—"Hawker's" Sloe, fine for highballs.....bottle, $1.25
PORT—"Kopke"—Invalid .....bottle, $1.00
EVERARD'S BEER.....doz. bots., $2.15; doz. ½ bots., $1.40

HOUSEHOLD DEPARTMENT

BATHROOM FIXTURES.....20 PER CENT DISCOUNT
Towel Bars, Soap Dishes, Tumbler and Tooth Brush Holders, etc.
FANCY DECORATED TEA POTS.....25c
ORONA—Aluminum Cleaner .....each, 10c

PLAN SOCIETY CONCERT
MRS. NASH IS TO SING

WEBSTER PHOTO

MRS. MARIAN HOLMES NASH, WHO WILL BE HEARD IN CONCERT BY OAKLAND MUSIC LOVERS ON THE EVENING OF MAY 28

One of the interesting musical events of the season will be the concert in which Mrs. Marian Holmes Nash, a singer of considerable prominence in bay circles, will be the principal soloist the evening of May 28. The affair is to be held under the patronage of a number of local society women and music lovers, who have taken a considerable interest in the work of the Oakland woman who has become recognized as one of the principal vocalists of the bay region.

Mrs. Nash, who studied under the same teacher that trained Mme. Ernestine Schumann-Heink, is preparing a special program for the occasion and the numbers, it is expected, will be announced in a few days. Mrs. Mabel Redfield will be the accompanist.

Among the patronesses of the affair will be the following: Mrs. Wickham Havens, Mrs. Edward Engs, Mrs. A. H. Glasscock, Mrs. John F. Conners, Mrs. J. E. Richardson, Mrs. Raymond Perry, Mrs. Charles Dukes, Mrs. Charles Camm, Mrs. Lee Hall, Mrs. Wallace Briggs, Mrs. J. D. Hann, Miss Mollie Conners, Mrs. A. C. Posey, Mrs. B. F. Forsterer, Mrs. Russell Osborne, Mrs. George Chambers, Miss Elizabeth Chambers, Mrs. Albert Palmer, Mrs. Frank B. Ogden, Mrs. E. W. Owen, Mrs. T. A. Webster, Mrs. George B. M. Gray, Mrs. W. W. Garthwaite, Mrs. Edwin Garthwaite, Mrs. F. L. Cobbledick, Mrs. A. L. Cunningham, Mrs. Tasheira, Mrs. Arthur Tasheira.

New White Balmacaan Coats $10

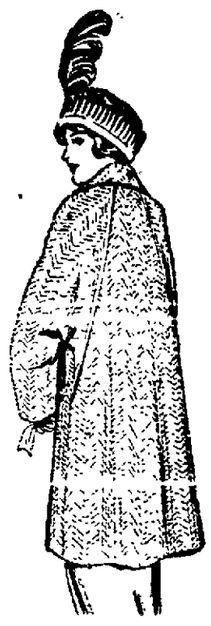

The best value yet in fine White Chinchilla Balmacaans. The real English mannish cut, full sweep, perfect fitting, exceptionally tailored. Good value at $15.00. Tomorrow only **$10.00.**

50 All-Linen and Linen Crash
Dresses $2.50

Former prices to $10.00 each. Excellent quality and good, practical styles carried over from last season. Misses' and women's sizes from 14 to 38. THESE ARE BIG BARGAINS

568-572 FOURTEENTH STREET — Toggery CLOAK & SUIT HOUSE — NEXT TO THE TAFT & PENNOYER STORE

DOORS ARE LOCKED; AXE IS EMPLOYED

Legal Dispute Objected to by Department House Tenants.

Fire Chief N. A. Ball and Corporal John Fabey of the police department found it necessary to break open three doors in the St. Regis apartment house at 2425 Grove street late Saturday night to satisfy the tenants, who objected very strongly to being locked in the building. While lessee, mortgagee and receiver disputed over technical possession, particularly as the frame structure was recently in danger of destruction by fire, Mrs. J. F. Hagerstick is the lessee of the house, John Miller is the holder of a chattel mortgage on the furniture and Mrs. H. Hancock is a receiver appointed in insolvency proceedings.

After some argument over the situation, no agreement could be reached among the three and Mrs. Hancock ordered the doors nailed up so that the main entrance gave the only means of ingress or egress. Two doors on the south side and one on the north side were securely fastened. The tenants looked upon this proceeding with decided disfavor, and with the idea of possible fire strong in their minds, they sent for the fire chief. Mrs. Hancock refused to open the closed doors and an ax was brought into play. No arrests have been made and the doors still stand open.

PRIZES AWARDED IN "MARATHON OF GARDENS"

Prizes for the second annual horticultural marathon under the auspices of the Vernon-Rockridge Improvement Club were awarded Saturday afternoon. There were twenty-three entries, and the yards in the vicinity of Lake Merritt attracted large crowds, where ornamental yards and useful back yards were viewed. H. T. Kimball of 5752 Shafter avenue, won the first prize for the most useful back yard. Other prizes, consisting of garden seeds, were distributed as follows:

Best front yard, M. P. Brash, 5636 Ocean View drive.

Second prize, front yard, Miss Elizabeth McKay, 5625 Ocean View drive.

Best back yard, Mrs. E. H. Simmonds, 5974 Birch Court.

Best lawn, F. L. Cogswell, 5357 Ocean View drive.

Best single flower bed, Miss Irene Harper, 5649 Miles avenue.

Best rose garden, Murray McKinnie, 5570 Taft avenue.

WIRE FENCE IS DEATH BATTERY

Horses Are Killed, But Men Escape in Contact With Current.

WALNUT CREEK, May 18.—A runaway horse caused a remarkable accident here yesterday in which three men were badly burned and two horses electrocuted at the Oakland, Antioch and Eastern railway depot.

The men injured were H. B. Glover, well known rancher of this district, Joseph Leffler, proprietor of the Walnut Creek Draying Company and a stranger. The horses belonged to Leffler.

One of the horses, which was tied in the draying company's stables, took fright at a passing electric train and, breaking its fastenings, dashed through a barbed wire fence across the Oakland and Antioch right of way and back again, breaking through another wire fence.

A length of wire torn from the fence posts was thrown across the trolley wires carrying 1200 volts. Fences surrounding two pasture lands were immediately charged, and the runaway horse coming in contact with the wires was electrocuted. Another horse grazing near became frightened and ran into the fence where it shared the fate of the runaway.

Leffler tried to cut the strand of wire connecting with the trolley line and was thrown thirty feet by the shock and badly burned about the hands.

Glover was burned in trying to push the wires aside with a wooden pole. A third man, who was waiting for a train, brushed against the charged fence and also suffered.

The wires were separated by electric linemen who were unable to explain why the three men had not met instant death by the shock.

RHEUMATIC PAINS RELIEVED.

Why suffer from rheumatism when relief may be had at so small a cost? Mrs. Elmer Hatch, Peru, Ind., writes: "I have been subject to attacks of rheumatism for years. Chamberlain's Liniment always relieves me immediately, and I take pleasure in recommending it to others." 25 and 50 cent bottles. For sale by Osgood Bros. Drug Stores. —Advertisement.

MOORE, TRACTION HEAD, RETURNS

President of S. F.-Oakland Terminal Railways Back From Europe.

(Continued From Page 1)

night, boarding the train on which he came to San Francisco. Throughout the trip [illegible] This morning, when seen, Moore refused to give out any of his plans, declaring them still unfinished.

Mr. Whipple knows as much as I do about the whole matter," he declared. "Maybe he would make a statement. At the present time I do not feel justified in doing so."

Whipple, in the meantime, crossed the bay from Oakland, and he and Moore went into a secret conference, at which, it is believed, final details of whatever extension plans will be announced in the immediate future are being outlined. Moore this afternoon saw no one, even his own representatives, with the possible exception of Whipple.

It was not until this afternoon that the Oakland offices of the company received word that Moore had returned. He was not expected until May 20. Nothing is known in the Oakland offices of the financier's plans and no statement has been issued from the offices of either President W. A. Bissell or General Manager A. W. McLimont.

POLICEMEN TAKE IN FIVE BOY BICYCLISTS

Riding bicycles at nine o'clock without lights proved perilous last night for Willie Weber, Eddie Weber, Frank Weber, Roy Caltz and York Fox, who were placed under arrest at Fruitvale avenue and East Fourteenth street by Patrolmen Heminger and Special Officer Manning. The lads were taken to the police station and released on their own recognition. Their ages range from twelve to eighteen.

THREE SCORCHERS ARE ARRESTED ON SUNDAY

Three automobile speeders were netted yesterday by the motorcycle squad of the police department on San Pablo avenue. George Hansen, Harold W. Armstrong and William Diese were booked at the central station for exceeding the speed limit and deposited bail for their appearance in court.

WHEN RUN DOWN

Hood's Sarsaparilla, the Reliable Tonic Medicine, Builds Up.

The reason why you feel so tired all the time at this season is that your blood is impure and impoverished. It lacks vitality. It is not the rich red blood that gives life to the whole body, perfects digestion and enables all the organs to perform their functions as they should.

From any druggist get Hood's Sarsaparilla. It will make you feel better, look better, eat and sleep better. It is the old reliable tried and true all-the-year-round blood purifier and enricher, tonic and appetizer. It revitalizes the blood, and is especially useful in building up the debilitated and run-down.

Hood's Sarsaparilla is helping thousands at this time of year. Let it help you. Get a bottle today and begin taking it at once. Be sure to get Hood's. Nothing else acts like it. —Advertisement.

Inventor's Wife Risks Her Life to Prove His Success

NEVERS, France, May 18.—In order to show her confidence in a detachable parachute invented by her husband, Mme. Gayat de Castella dropped 2000 feet from an aeroplane Sunday. She landed gently in the grass of the aerodrome, and an enthusiastic crowd carried her shoulder-high from the field.

NORWAY HOLDS BIG CELEBRATION

Independence Anniversary Is Occasion of Elaborate Rites and Ceremonies.

WASHINGTON, May 18.—President Wilson and King Haakon VII of Norway have exchanged the following cablegrams, the text of which was made known in Washington today:

"In the name of the government and people of the United States, I extend to your majesty sincere felicitations on the centennial being celebrated today in Norway. The government of the United States is keenly sensitive of the cordial feeling harbored in your enlightened and progressive country toward the United States, and in assuring you of the desire and aim of this government to reciprocate and foster that feeling, I avail myself of the opportunity to renew to your majesty my personal good wishes for your continued welfare and happiness.

"(Signed) "WOODROW WILSON."

"The President, Washington: I thank your excellency very much for your very kind telegram, which my people appreciate very much, as we have so many Norwegians who are now good American subjects, at the same time not forgetting the old mother country.

"(Signed) HAAKON, R."

CHRISTIANIA, May 18.—The centennial celebration of the independence of Norway became a great patriotic demonstration yesterday.

Forty thousand school children bearing the national flag paraded before the royal palace in the morning, while the military and civil procession in the afternoon included 3000 Americans, who carried the Stars and Stripes. The Americans were warmly cheered by the crowds along the route. Many of the Americans had arrived just in time to join in the parade, which was headed by the Decoras College band from Decoras, Iowa.

American flags were in evidence everywhere. The king and queen [illegible] to the American delegates today. All of them, with their ladies, were invited by the king to attend a banquet at the palace tonight.

The royal family, the American delegates and the Norwegian officials will go to Trendhjem tomorrow to attend the services in the cathedral of Trendhjem, which is the most imposing church in Norway.

Y. W. C. A. BUILDS SEASIDE RESORT

Several Conventions During This Year to Visit Monterey Camp.

"Asilomar."

That's the name of the conference and vacation camp under the auspices of the Young Women's Christian Association of the Pacific coast. Asilomar is a comparatively new resort, for it was established only last August, but in the brief interval which has intervened since then wonderful results have been accomplished.

Situated among the pines and sand dunes on Monterey peninsula, near Del Monte, historic Monterey and Pacific Grove, and with the Seventeen-Mile Drive on one side and the Pacific ocean on the other, Asilomar combines seclusion, charm, comfort and pleasure, with the advantage of easy access to world-famed resorts.

The thirty acres which comprise this holding are owned and controlled by the national board of the Young Women's Christian Association, and the administration building, of rough stone, is peculiarly fitting, in view of the surroundings. The social hall is a capacious room, 42 by 83 feet, with a great open fireplace. The building also contains two large rooms for class meetings, besides offices and accommodations for officers of conventions. Periodicals, daily papers and supplies are obtainable at a nearby store.

NUMEROUS VISITORS.

Several national conventions are scheduled to meet at Asilomar during 1915. The accommodations will comfortably house 500 guests in tent houses and visitors' lodge. Shower and tub baths are provided, and not least among the attractions is the excellent cuisine provided.

Out-of-door amusements in plenty are at Asilomar, among them being tennis, croquet and basketball under the pines, baseball near the beach, ocean bathing under supervision of a life-guard, camp fires, tramps and drives.

Asilomar will be open during June, July and August, and if conditions warrant, during September.

Not in any sense a money-making proposition, Asilomar is specially designed for conferences, conventions and similar gatherings. However, a limited number of summer guests can be accommodated, and the terms are within reach of almost anyone desirous of rest or seclusion.

Among the conferences booked for 1914 at Asilomar are the following:

Missionary education movement, July 3-13.

Institute and training school, Y. M. C. A., July 14-27.

Student conference, Y. W. C. A., August 4-13.

City conference, Y. W. C. A., August 14-24.

The conference grounds committee comprises the following named ladies: Mrs. John F. Merrill, chairman, Mrs. A. Crawford Greene, secretary; Mrs. E. L. Baldwin, treasurer; Miss Louise Brooks, New York; Mrs. Walter Douglas, Santa Barbara; Mrs. Phoebe A. Hearst, San Fancisco; Mrs. W. J. Hole, Los Angeles; Miss Gertrude MacArthur, New York; Mrs. Ralph P. Merritt, Oakland; Mrs. W. A. Moses, Los Angeles; Miss Ella Schooley, executive secretary.

HIGHWAY WORK TO BEGIN

State Will Improve County Boulevards

A. E. Loder, an engineer connected with the State Highway Commission, appeared before the board of supervisors today at the request of Supervisor Bridge and explained why work has not been started on rebuilding the Foothill boulevard from the city line to Hayward and on the Hayward-Niles road as far as the Valle Vista schoolhouse.

"Although we purchased $200,000 worth of highway bonds some time ago and as many more recently, not one cent has yet been spent in the county," declared Bridge. "I have been criticised because the Foothill boulevard was recently closed to traffic. I want to know why something is not done."

Engineer Loder explained that while the contracts had been awarded three weeks ago, technicalities involved in preparing the papers for final use had arisen over which the opinion of the Attorney General was desired.

NOT COUNTY'S FAULT.

"It is not the fault of the county administration that work has not started," said Loder. "Unavoidable delays have arisen, but we expect to start on the Foothill boulevard this week. We closed the road because the automobile traffic was tearing it away and there was no use in the county expending any more money repairing it. We also desired to protect the contractors in the matter until work could start. The Niles boulevard will also be commenced at an early date. This is to be constructed in concrete with an asphalt base, and requires more preliminary surveys."

The supervisors appointed a number of range riders for fire patrol, their duties to commence June 1. Those appointed are John McGlinchy, Charles Scott, James L. Moy, Frank Rodriguez, at a salary of $85 per month and Peter Rossas at a salary of $40 per month.

DEPUTY APPOINTED.

D. P. McDonald was named chief deputy to County Horticultural Commissioner Fred Suelberger at a salary of $100 per month.

Mrs. C. V. Haywood of Castro Valley complained to the board that S. Armstrong, an officer appointed to assist in enforcing the dog muzzling ordinance in the county, had been abusive to her.

She wrote that Armstrong had entered her yard, beaten her dog and grasped her by the throat. The matter will be looked into by the committee of the whole.

Reserve Banks Formed In Twelve Districts

NEW YORK, May 18. — The federal reserve bank of the second reserve division, organized in accordance with the new federal banking laws, was formally launched at the New York Clearing House today, when representatives of Albany, Syracuse, Buffalo and New York City national banks were sworn in as incorporators of the new institution.

The federal reserve banks of the eleven other reserve centers of the country, with the exception of San Francisco, were also accepted today.

Supposed Detectives Prove Safecrackers

NEW YORK, May 18.—Posing as detectives four men gained entrance to a Broadway motion picture theater early today, made the watchman a prisoner, handcuffed three workmen and then blew open the safe in the box office, obtaining $10,000.

Banker Drops Dead While at His Desk

NEW YORK, May 18.—Edward Burns, vice president of the American Exchange National Bank died today at his desk. He had been connected with the bank nearly half a century, entering its service as an office boy.

SUICIDE LEAP FAILS; SCALES CLIFF AGAIN

SAN FRANCISCO, May 18.—In sudden mania this afternoon, Parry Mack, a laborer, jumped into the quarry from Vernal Heights and narrowly escaped being dashed to death on the rocks below. Finding that he was but slightly injured, Mack climbed to the top of the precipice and was again about to fling himself from the heights when he was seized by Joseph Chambers, of 2380 Folsom street, who sent him to the Central Emergency Hospital. He was slightly injured.

"Teach economy; that is one of the first and highest virtues. It begins with saving money."—ABRAHAM LINCOLN.

The Trade Mark of Success

Open A Bank Account — **SAVINGS** — Open A Bank Account

Climbing the Road to Fortune

Union Savings Bank

of Oakland, California, Thirteenth and Broadway

United States Depository Postal Savings.

DEPOSIT WITH US and your savings will work for you day and night earning interest, and the interest will also earn interest.

HOW SAVINGS GROW

The following table illustrates how savings will accumulate in from one to ten years at 4 per cent interest:

4%——Interest, Compounded Semi-Annually——4%

Monthly Savings	For 1 Year	For 3 Years	For 5 Years	For 10 Years
$ 5.00	$ 61.30	$191.30	$ 332.10	$ 736.60
6.00	73.56	229.56	398.52	883.92
7.00	85.82	267.82	464.94	1,031.24
8.00	98.08	306.08	531.36	1,178.56
9.00	110.34	344.34	597.78	1,325.88
10.00	122.60	382.60	664.20	1,473.20
15.00	183.90	573.90	996.30	2,209.80
20.00	245.20	765.20	1,328.40	2,946.40

Coffee Finds Its Place

The *Literary Digest*, of March 28, 1914, quoting the New York *World*, says:

"Cocain and its allied intoxicants appear to be about the cheapest things in the market. They are seemingly cheaper than whiskey, cheaper than beer, cheaper in proportion to effects than tea or coffee."

The best teaching of today is distinctly against the use of coffee, tea and other drugs, and drug-bearing beverages—especially among the young. It is well established that headache, nervousness, indigestion, sleeplessness and other aches and pains are commonly caused by coffee drinking.

People are becoming alive to this fact and thousands have quit coffee and now use

POSTUM

A pure food-drink.

Made of whole wheat and a small per cent of molasses, Postum is a rich, flavoury beverage much resembling high-grade Java in taste, but is absolutely free from the coffee-drug, caffeine, or any other harmful substance.

Postum now comes in two forms:

Regular Postum—must be well boiled—15c and 25c packages.

Instant Postum—a soluble form—requires no boiling—30c and 50c tins.

"There's a Reason" for POSTUM

—Sold by grocers everywhere.

SALOON TRANSFER PLAN PROTESTED

Council Hears Objections to Application; Police Chief Reports.

A protest from the Federated Improvement Clubs of North Oakland and the disapproval of Chief of Police W. J. Petersen caused the application of Joe Gallo to transfer his saloon from 4901 to 4919 Broadway, to be continued for one week this morning by the city council. The objection of the improvement clubs is based on the fact that Gallo's place of business is too near the new Manual Training and Commercial High school, and they are not in favor of allowing him to continue in business even at his present location.

Applications of T. Walsh and Edward O'Hara to conduct a saloon on the northeast corner of Nineteenth street and San Pablo avenue and Frank J. Medo to conduct a restaurant with bar at 1751 Sixteenth street were reported upon adversely by Chief Petersen. A long petition has been filed against the first application, and many persons living in that locality threaten to move a decided objection on the part of citizens who live in that vicinity.

In regard to the second application, Chief Petersen said: "There are already two liquor stores in this vicinity that have considerable difficulty to make both ends meet, and furthermore, it seems against an enlightened public policy to have the entrance of our city at the Sixteenth street station the headquarters for a number of saloons and liquor places."

The application of Bert Mulvane to conduct a pool room at 1416 Fruitvale avenue was laid over for one week. Captain of Police Thorwald Brown of the Mirage [illegible] a decided objection on the part of citizens who live in that vicinity.

LIVING FLAG FOR 1915 EXPOSITION

Affiliated G. A. R. Organizations Plan Novel Feature at Fair.

At a meeting of representatives of the affiliated organizations connected with the Grand Army of the Republic from Oakland, San Francisco, Berkeley, Alameda and Richmond, held in Lorin hall, Oakland, Saturday afternoon, a permanent organization was formed for the purpose of arranging for a living flag for the 1915 exposition.

The living flag will be composed of several hundred school girls in uniforms to represent the American flag. The stars will be represented by 48 girls representing the different States of the Union.

The governors of the different states are to be invited to send a motto for their respective States, and on the day the State celebrates at the exposition, the young lady representing the State will give the motto.

The living flag will be an elaborate feature, and will undoubtedly attract a great deal of attention. The idea was originated by Mrs. Sarah H. Wilson, a member of Lyon Woman's Relief corps, No. 6, Oakland, who was chosen lady director at the meeting on Saturday afternoon. Mrs. Anna A. Cannon was elected secretary; Helen Luther, department treasurer, was chosen treasurer, for this side of the bay, and Mrs. Nellie Anoleto, treasurer for San Francisco; Mrs. Carrie L. Hoyt, past special national press correspondent, W. R. C., press correspondent for east bay cities, and Mrs. Emma Horner for San Francisco; Mrs. Mary B. Moyle, for Richmond.

The following were present from the different patriotic organizations:

Sarah H. Wilson, Anna A. Cannon, Sarah Hukill, Carrie B. Muller, Helen Luther, Frank Billington of Lyon W. R. C., Oakland; Carrie Brinkerhoff, Castle Hyde, Lettie Hyde, Beatrice Duncan, Gertrude Daul, Cora Varley, Appomatox W. R. C., Oakland; Etta Eggers, Gen. Meade W. R. C., San Francisco, Nellie Ancleto, Emma Horner, Dr. A. P. Leighton, Dolly Madison Tent, Daughters of Veterans, San Francisco; Carrie L. Hoyt, past special national press correspondent, W. R. C.; Mrs. Luetta Turbush, Lincoln, W. R. C., San Francisco; Mary B. Moyle, Ladies of the G. A. R., Richmond.

Schoolgirl Bitten By Neighbor's Dog

Grace Irwin, an 8-year-old school girl, living at 1012 East Fifteenth street, was bitten on the right leg this morning by a dog belonging to a neighbor. She was playing in the street with several companions, when a little girl passed, leading a dog with a rope. The animal suddenly sprang upon Grace and fastened its teeth in her leg. Screaming with fear, the girl ran into the house and her parents at once summoned Dr. E. R. Sill, who cauterized the wound. The dog has been impounded and will be examined for traces of rabies.

Resinol clears away pimples

PIMPLES and blackheads disappear, unsightly complexions become clean, clear, and velvety, and hair health and beauty are promoted by the regular use of Resinol Soap and an occasional application of Resinol Ointment. These soothing, healing preparations do their work easily, quickly and at little cost, when even the most expensive cosmetics and complicated "beauty treatments" fail.

Every druggist sells Resinol

Resinol Soap and Ointment heal eczema and other skin eruptions, stop itching instantly, and are most valuable for dandruff, sores, burns, boils, piles, etc. For trial size, free, write to Resinol, Dept. 10-S, Baltimore, Md.

Painless Parker

MAKES GOOD

[illegible] AND BROADWAY.

PASTOR SCORES BIBLE CRITICS

"Arrant Nonsense," Declares Rev. L. A. Reed, in His Sermon.

"Higher criticism is the worst infidelity in the world. It makes a scrap book of the Bible." This was the statement of Dr. L. A. Reed in his sermon at the Oakland Seventh Day Adventist church, on Twenty-fifth street near Telegraph avenue, last night. He also struck a blow at evolution, styling it "arrant nonsense, which cannot be proven by the Bible or nature."

"Evolution is supposedly the best thought of the combined wisdom of the ages. But here is a book, the Bible. Evolution is contrary to it. It cannot be proven by the Bible, by nature, or in any other way.

"Here is another statement, one which was brought to my attention by a correspondent who wrote me after my sermon a few weeks ago. The statement is that God is without body, parts or passions. That is part of a church [illegible]

"In the book of Genesis there are in the Hebrew two names for God. If you have the King James version you will see one of these names translated 'Lord,' and the other translated 'God.' The word 'God' is translated from the Hebrew 'El,' or 'Elohim,' god or gods. It is found sometimes in the singular, sometimes in the plural. The word 'Lord' is translated from the Hebrew 'Jawa,' or 'Jehovah.'

"About 100 years ago the Isaac Newton of higher criticism found these two names in Genesis and went to reason [illegible] which Moses rewrote into the book of Genesis. One was written by a man who knew only Elohim for God and the other by a man who had only the name Jehovah. Moses patched these two fragments together and made Genesis. That is the germ which has produced higher criticism.

"God created man for a little time to be lower than the angels, and Jesus says those who obtain the resurrection and life shall be equal with the angels. There is no limitation to the man who follows God's plan. In the very name of God there is an encouragement to us that God will continually reveal more of Himself to us throughout the unending cycles of eternity. And we read in the book of Ephesians that God has set aside all the coming ages in which to reveal to us His kindness toward us in Jesus Christ."

CAPTAIN ON TRIAL

Courtmartial Hears Charges Against Fugitive Army Officer.

SAN FRANCISCO, May 18.—Captain Joseph Griffiths, whose sensational capture in Oakland by Lieutenant Colonel Arthur W. Yates of the quartermaster's department of the United States army, was the culmination of a country-wide search, was placed on trial before a court-martial at the Presidio at 10 o'clock this morning.

Captain Griffiths fled from Seattle, following the alleged embezzlement of $8000 in government funds. He is accused of breaking his parole and of conduct unbecoming an officer.

He was about to sail for the Antipodes and had secretly rented a room at an Oakland hotel, when he was taken into custody. It was decided to call a board of officers for a court-martial here and Captain Griffiths has been busy preparing his defense.

The court-martial is presided over by Brigadier General Wisser as president. Captain Dennis Quinlan is judge advocate. The other members of the board are Colonel Rudolph E. Ebert, medical corps; Colonel William Lassiter, infantry; Colonel Richmond P. Davis, coast artillery, Lieutenant Colonel John Hains, coast artillery; Major Thomas B. Lamoreaux, coast artillery; Major William F. Truby, medical corps; Major Lewis L. Burgess, coast artillery; Major D. J. Carr, coast artillery; Major George H. McManus, coast artillery; Major John [illegible] Major Soloman F. Dutton, quartermaster corps.

"SELDOM SEEN" PLAYS: THE POLICE END GAME

"Seldom Seen" was seen yesterday by Jean Hauret of 55 Columbus avenue, San Francisco, who netted $100 from the sight and then repented in a prison cell. The occasion was a friendly game of poker and the place the Faletti cigar store and clubroom at 5030 Telegraph avenue.

The nickname, "Seldom Seen," is the only name by which the complainant is known at the cigar store. Yesterday he and F. J. Coleman, a carpenter, engaged in a poker game with Hauret. Suspecting that all was not as it should be, they quietly sent for the police. Corporal Brock and Patrolman Goodman arrested Hauret and found him provided with elaborate paraphernalia for manipulating aces and kings.

The experience cost Coleman and "Seldom Seen" $100. When Hauret was searched $155 in currency and $80 in gold was found on his person. He is charged with vagrancy on the records.

CLEAR LAKE RAILWAY MAY ISSUE SHARES

SAN FRANCISCO, May 19.—The State Railroad Commission this morning rendered a decision granting authority to the Clear Lake Railroad Company to issue 750 shares of its capital stock at a par value of $100 a share, and $500,000 of first mortgage 6 per cent bonds. The funds are to be applied to the construction of the new railroad between Hopland and Lakeport, a distance of 23½ miles. As a condition to the order, the commission directs that the railroad company shall present for its approval a trust deed or mortgage of its property, to secure the bonds. The commission reserves the right to approve of all plans for the sale of the stock and bonds, and all agreements that may be entered into for the construction of the line.

TO SAY LAST RITES FOR DEAD PIONEER

The funeral of Adolphus D. Grimwood of Piedmont, a pioneer of California, will be held tomorrow afternoon from the Trinity Episcopal church of this city. The decedent was one of the early settlers of Fruitvale, where he made his home [illegible]

The late Adolphus Grimwood served in the clerk's office of the United States District Court and was a retired lawyer. He was born in Naples, Italy, and had passed his seventy-third birthday.

The aged pioneer is survived by a widow, Mrs. Lucy Grimwood, three sons, Charles P., J. Bryant and Fred W. Grimwood, and one daughter, Emma P. Grimwood.

BIG CONFERENCE IS PROGRESSIVES' PLAN

[illegible] leading men in the Progressive party in Connecticut announced today tentative plans for a state wide conference of the party with Colonel Roosevelt as the chief figure. Letters outlining the conference were sent to the colonel while he was in Brazil.

It is expected that the gathering can be held here in June immediately after Colonel Roosevelt returns from Madrid.

'PEG-O'-MY-HEART' CHARMS ROSHANARA SCORES HIT

Dancer of Note and the Famous Play Are Seen

How much of a theatrical virtue is cleanliness you will not realize until you have seen "Peg o' My Heart." Here is a fresh breeze blowing through the stagnant atmosphere created by sex plays and benighted musical comedies. The Macdonough theater, this week, is housing as clean, as delightful and as interest-clinching a bit of theater work as the last ten years have sent us. J. Hartley Manners, the author, has written, in the charming offering, a comedy of youth. There is no pretense at teaching "moral lessons"—there is no need of such a pretense, for the play is far far from the madding censor. There is no plea that it is a play "with an object"—so there's really no reason for it, save that it's a play, and gets along on its own merits. It has gotten along, too. Depicting with absolute fidelity the life of New England's "better class," it has, so far, lasted two years, and its light has in no wise diminished.

PEGGY O'NEIL.

[illegible] advantage in the musical program as arranged by [illegible] Haywood. Special scenery and costumes are seen.

OAKLAND PHOTO

The program presented at the Oakland Photo Theater yesterday and continuing until Wednesday night, is without doubt the most masterly ever shown at the popular photoplay house. "Tess of the Storm Country" is from start to finish a masterpiece, and the acting of Mary Pickford is the most brilliant of her many triumphs. Mary Pickford, as Tess, in "Tess of the Storm Country," makes an impression which is bound to last for many a long day. As a photo drama "Tess of the Storm Country" gives its audiences a subject out of the beaten path, and numerous thrills, mingled with the sweetest of human traits, compassion. Mary Pickford as Tess, the ragged little "squatter" girl, dirty, but beautiful, rude, willful, saucy, but noble and self-sacrificing, renders a portrayal of inexhaustible fascination.

The announcement of the return of Pathe's weekly to the four-day program at the Oakland has been hailed with much delight. This is an added feature and will be run in addition to the Keystone comedy. In the current weekly interesting scenes of the American occupation of Vera Cruz are clearly depicted. Other interesting items included are the bullfighting and trials of the newest candidate for America's Cup defender, the yacht Resolute at Bristol, R. I.; views of the billiard tournament for the world's championship at the Hotel Astor, New York, showing various players in action and close up views of H. Kleine, George Sutton, George Slosson, Calvin Demarest, Koji Yamada, Oro Morningstar and Jake Shaefer.

ORPHEUM

In the center of the stage was a black curtain. The lights went up, and from the center of the black spot entered a slim strip, from which two green eyes seemed to gleam balefully as the head bent here and there, over the black surface. Another appeared, and the two played about the screen with each other, until the audience shuddered—and then Roshanara appeared. The serpents were her arms. The gleaming eyes were great emeralds. More like a snake than a woman herself, from the black screen she glided, sinuous, long and alluring.

So did the famous dancer make her debut yesterday before Oakland audiences when she stepped onto the Orpheum stage. Her act is not nature—it is almost not art, for it is almost not beautiful. As an offering, it approached perfection, after a certain point—it may lose charm. Roshanara is almost too truly snakelike. Her act is one of the most remarkable [illegible] or that an audience has ever marveled at. Her "snake dance" is the seventh wonder of Terpsichore.

Irvin Cobb's story, "Sergeant Bagby," dramatized, is the second attraction on the Orpheum bill this week. Depicting a reunion of old Civil War veterans in the South, and a modern day romance running between the lines, the little play is more than pleasing. It is principally a picture of type. There is the negro servant, the two old rebels and the "Yank," all uniting as the common enemies of the former army master. Clever lines and perfect types make the offering a little masterpiece.

Mabelle Adams, a violinist, who can act, or an actress who can play the violin—it's hard which to call her—appears in a sketch that at first promises to be a tabloid form of "Maxim." At the end, however, it changes, and so can't exactly be called anything more than reminiscent. Edgar Allen Woolf was responsible. Aside from the play however, Miss Adams was the big attraction. Her violin sang, her lines were well delivered, and her support was excellent. On the whole, the tabloid play was a pronounced success.

Sydney Jarvis and Virginia Dare musical comedy stars appear in a melange of fun with musical trimmings. Nick Verger, the "Newsboy Caruso," despite a baritone voice, made a decided hit yesterday. He has a voice of good range and power and clear enunciation. Leon Kimberley and Hansey Moore appear in an offering entitled "Clubland" which act consists of music, two men and a piano, with laughs by the house.

McDevitt, Kelly and Lucey appear in "The Piano Movers and the Actress," a lively skit, full of laughs, and also containing a couple of songs. Sammy Weston and Sydney Clare and exclusive motion pictures round out the bill.

PANTAGES

Barrard's dog and monkey actors the most famous animals in the world today, are the feature offering at the Pantages this week. The hit of Hammerstein's roof garden, and the marvel of trainers throughout the world, "Dan," the "intoxicated canine," who is a better comedian than most men, and all his costars in "A Hot Time in Dogville," appear in their own famous play. A man isn't seen on the stage. The canine actors appear in their little town act their parts and retire. The "drunk" is arrested, the elopement takes place, and all is staged with the precision of a human theater.

Tom Kelly, a baritone, who also claims to be a fashion plate, but is really more the former than the latter, is heard in several new songs. Kelly is one of Oakland's biggest favorites, and his every return to the city brings him more fame.

James Wood and Ida Lawson appear in a sprightly melange of music, fun and dancing, and Frank Jerome, with Emily Carson, do a little of everything, from singing to acrobatic tricks. "The Jolly Jollier," a farce written by Edmund Day, and played by the Barrows-Lancaster Company, also pleases. The De Alberts, pantomime artists, Ed Latell, musical comedian, and new motion pictures round out the bill.

COLUMBIA

The only time that Mike and Ike are funnier than when trying to escape a policeman, a lunatic or a mother-in-law, is when they are trying to make money—and, in this gentle pursuit, at the Columbia this week they go "broke," although the audience is over-capitalized with laughs before the show's half over. "The Speculators" is the name of the piece. Mike and Ike are the speculators. The audience does the laughing, and here and there, a catchy musical number helps things along.

The plot has to do with the adventures of the Hebrew and the Irishman in a summer hotel, when they buy mining stocks. These "go up"—and so does the mirth. Then they slump. More mirth. So do Mike and Ike. Still more mirth. Then music. That's about all there is to it. It's like a mint julep—doesn't take much to make it, but it's all in the way [illegible]

The entire strength of the Columbia cast is seen in the offering. Ben Dillon and Will King, of course, appear as Mike and Ike. Ruby Lang, Ernest Van Pelt, Jack Wise, Madeline Mathews and Vilma Stech are cast in congenial roles. Ruby Lang, "The Pullman Porters' Parade," by Jack Wise; "Dimples," by Miss Stech, and several others. The Trio de Luxe, instrumentalists and vocalists, appear to [illegible]

IDORA PARK

It required an engineer all the way from New York to discover just what was the matter with the "Racing Coaster" at Idora Park. All this season up to a few days ago the famous "Race Thru the Clouds" was working badly, and the speed did not reach that breathless drop into space that had made the race one of the biggest attractions at Eastern amusement parks.

It was found that the cars had never run even at the best records of last year, at their top speed. A slight defect in the bearing had made all the difference between a rushing speed at over ninety miles an hour and the ordinary racing speed of a scenic railway.

The defect has been corrected, and since a few visitors to Idora Park have discovered the difference the returns from those who have gone again and again during the same evening have trebled.

The Race Thru the Clouds since the defect was remedied is declared to be 100 per cent better than before. Thousands of visitors to the park whirled around the great race course, which is now the fastest in the West. To meet any possible emergency, safety catches and brakes have been installed over the entire length of the course.

The crowded amphitheater was thronged for two big band concerts yesterday afternoon and evening. Director Thatin was at his best, and rendered a varied program at each concert.

The regular weekly symphony concert will be held in the theater building Tuesday afternoon, when a classical and educational program, including several operatic selections by the grand opera singers will be rendered.

The symphony concert will be held in the theater building tomorrow afternoon with the following program:

Overture, "Festival" ..... Lassen
(a) Scarf Dance ..... Chaminade
(b) Variations ..... Chaminade
(c) La Lassouvara ..... Chaminade
Soprano solo ..... Selected
Miss Leovalli
"Dance of the Hours" from "Gioconda" ..... Ponchelli
Ballet music from "Coppelia" ..... Delibes
Prison scene from "Faust" ..... Gounod
(In concert form.)
Miss Leovalli, Sig. Ceccone and Signor Tori
Overture, "Tannhauser" ..... Wagner

PSYCHOLOGIST WILL BE HEARD ON PUBLICITY

Professor Warner Brown will be the speaker at the luncheon of the Oakland Advertising Association tomorrow at 12.30 at the Forum. Professor Brown has appeared before the ad club members before and gave such a practical and helpful talk on the principles involved in the makeup of ad copy that repeated requests have been made for his reappearance.

Professor Brown is a member of the faculty of the University of California in the department of psychology. Irving Kahn is to be the chairman of the day.

BERKELEY CONTRACTOR IN BANKRUPTCY COURT

SAN FRANCISCO, May 19.—A. W. Biggers, a contractor, civil engineer and bridge builder, residing in Berkeley, filed a petition in bankruptcy in the superior court here today. He places his liabilities at $87,000 and his assets at $15,000.

OIL SUPPLY DEPOT IS PLANNED AT ISLAND

VALLEJO, May 18. — Mare Island officers are preparing estimates today for the erection of an oil supply depot at the south end of the local naval station. The new depot will cost in the neighborhood of $100,000. The tanks will be erected on the hills near the wireless station.

GERALDINES CAPTURE [illegible]

The Oakland Geraldines captured the championship of the Pacific Coast yesterday when they defeated the San Francisco Rangers at Gaelic football, score 11 to 4.

Sweeney and O'Connor scored the first points for the Geraldines, while Kennedy, Fleely and William Shea were stars for the Oakland team.

NORWEGIANS HOLD BIG CELEBRATION

Citizens Gather to Hear Noted Speakers at Exercises.

Oakland's Norwegian citizens fittingly celebrated the centennial anniversary of the establishment of the constitution of their mother country yesterday afternoon in Piedmont park, representatives of various Norwegian societies and churches of Alameda county and San Francisco participating in the ceremonies.

Addresses were delivered by Henry Lund, consular representative from Norway; Chief of Police Walter J. Petersen, and Charles A. Vogelsang, one of the commissioners for the Panama-Pacific exposition. President Wheeler of the State university also gave a short address.

The afternoon was spent in renewing old acquaintances, games, music and other diversions. Piedmont Parlor band played national airs and anthems during the day.

Following addresses by Rev. J. H. Brono and Rev. F. A. Scarvie upon the [illegible] tection was taken to add to the memorial fund to be given King Haakon VII for the relief of destitute widows and orphans.

The following societies took part in yesterday's celebration: Sons of Norway, Daughters of Norway, Bjornstjerne Bjornson, Gjoa, Nora, Eidsvold, Hamhold, Idun and Breidablik.

OPERA CLUB WILL HOLD A CONCERT

Ralph Errolle and Miss Adele Bartlette to Be Heard in Program.

After several days of hard work, Ralph Errolle, leading tenor with the Chicago Grand Opera company and musical director of the newly formed Oakland Opera club, has announced the program which he will give for the first concert under the auspices of the new musical organization next Thursday night in the ballroom of the Key Route Inn.

The program as now arranged will include several of the well liked operatic arias and a number of beautiful English ballads. The program is to be opened with two selections by the Gough instrumental trio, and then Miss Adele Bartlette, a young soprano, will sing the "Un Bel Dì Vedremo" from Madame Butterfly, by Puccini. Errolle's first aria will be "Celeste Aida" from Verdi's "Aida."

The ending of the program will be the finale to the first act of La Boheme, Puccini. Errolle will sing the ever popular "Che Gelida Manina" and Miss Bartlette will raise her voice in "Mi Chiamano Mimì," after which will follow the melodious duet which brings the act to a close.

Miss Bartlette has arranged for her group of English songs, "At Dawning" by Cadman, and "In My Garden," by Liddle. Errolle will sing in English "Song of My Love" by d'Hardelot and "At Parting" by Rogers. Maurice Michaels, president of the club, will be at the piano.

Senator Culberson Is Again in His Seat

WASHINGTON, May 18.—After an absence of eighteen months due to illness, Senator Culberson of Texas resumed today his seat in the Senate.

DANCE HALL OWNER AND RIVAL PROMOTER FIGHT

Terpsichore, mildest of the muses, was the cause of an alteration yesterday which brought Cesare Pregro and Milano Ferraro into the police station on a charge of disturbing the peace. Pregro is the proprietor of a dance club at Forty-ninth street and Telegraph avenue, and Ferraro is the promoter of a rival organization. They met in the [illegible] exchange of blows. Lieutenant Curtis witnessed the affray and promptly arrested both.

"QUEENS OF AVALON" SHOW STAGE TALENT

On Friday evening, May 15, the Queens of Avalon of Holy Innocents' Chapel staged a farce entitled "The Minister's Wife."

The play was well acted and a large audience attended.

In the cast were Miss Mills, Miss Eilerbrook, Miss Dennett, Miss Barnes, Miss Kirner and Miss Herman.

LECTURE SERIES WILL CLOSE FOR SEASON

The lectures, which have been given in the Oakland public museum for the children of the public schools of this city, will close next Friday afternoon. Mrs. D. W. de Veer, assistant curator of the museum, has delivered the addresses. Hundreds of boys and girls attended the lecture course during the last season. Among the subjects treated upon were the growth of California, the history of Oakland and the progress of the American Indians.

Stevens-Duryea

Nearly a Quarter-Century of Leadership

No car possesses more arguments why you should buy it.

Stevens-Duryea Co

A W Barber, Pacific Coast Manager
Van Ness Ave. and Geary Street
San Francisco, Cal.

Oakland Service Department
2140 Broadway

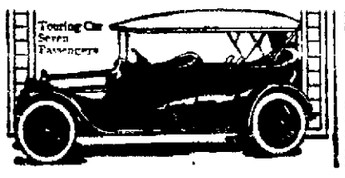

Fancy Suits At Surprise Prices

Were Priced From $25.00 to $42.50

Now $15 to $25

Without waiting for July we have smartly reduced the price of Fancy Suits, so that you can get the most possible benefit from your purchases.

Checks, tans, chalk and hairlines, navies and black, Copenhagen, lavender, greens, browns and all other popular colors.

Broadcloths, serges, poplins, moires, crepes and all other popular weaves.

CREDIT OR CASH — Same Price. Open An Account With Us at Once.

Friedman's Inc.

CLOAKS AND SUITS

524 12TH STREET, Between Washington and Clay.

NEW ANGLE TO DRAMA

Lately Found Natural Theaters Are Successes

(By BETTY MARTIN.)

Amateur dramatic performances in California are assuming proportions likely to create havoc in professional circles here. Particularly is this true during the summer season, where not only perfect climatic conditions but natural surroundings lend themselves so happily to out-of-door performances.

The Hearst Theater was the first opportunity given through which impressive plays could be staged in the open, but soon other natural theaters were discovered. Carmel, Bohemian Grove, Mount Tamalpais and a dozen and one other places have witnessed performance by amateurs of California on a scale impossible in any indoor theater in the world.

The mountain play given yesterday at Tamalpais was, so it is estimated, witnessed by no less than 7000 people and this is said to be a conservative guess. More than that, "Shakuntala," that fifteen centuries old Indian poetic drama, was so well played as to be the envy of many professional actors and actresses.

INA COOLBRITH RECEPTION.

Tomorrow is the date set for Ina Coolbrith's appearance at Ebell Club. Every member of the California History and Landmarks Section, with Mrs. C. W. Kensey at their head, is to be on the reception committee. Mrs. E. W. Owen, Ebell's president, together with the board of directors, will also represent the club. In honor of this distinguished guest's appearance invitations have been issued to every literary club about the city.

A crowded auditorium will doubtless result, for all are anxious to hear Miss Coolbrith's memories of her early literary associates, as well as to meet her personally.

FLORAL SOCIETY MEETS.

The Alameda County Floral Society will meet tonight at the Chamber of Commerce, corner of Thirteenth and Harrison streets. All interested are invited. These meetings are largely informal in character, questions being propounded and answered by members. Home gardens are invariably given attention and mutual benefits obtained through this medium of enthusiastic flower lovers.

WANTS RECOGNITION

San Joaquin county club women are doing some active work nowadays. The Federation of Teachers' Clubs wants to have a woman appointed on the Board of Education, and are going to ask the Board of Supervisors to see that such an appointment is made.

San Joaquin county wants also to be a district of the California Federated Mothers' Clubs, and a petition to that effect, signed by the various presidents of the parents' teachers' clubs, has already been forwarded to Pasadena, where the Congress of Mothers hold a convention this week, beginning Wednesday.

Y. W. C. A. AT EXPOSITION.

In connection with the welfare work to be undertaken during the exposition year, announcement has been made of some of the Young Women's Christian Association plans, recently matured.

East and West have co-operated in the movement, which, to a degree, is both protective and progressive.

The Association is to erect a building of easy access to the main entrance to the exposition, in which the bureau work will be conducted. Information furnished travelers, and, above all, the interests of unprotected women, will be safeguarded. A large proportion of the Y. W. C. A. work is along welfare lines, and in view of the thousands of strangers who are to be here during fair time, unusual care is to be exercised in the direction. Incoming trains and boats are to be met as usual, and newcomers advised where to go and how to reach their destination. This is but one of the many things to be undertaken next year.

In this same building there is to be also a lunch room, in addition to the protective bureau. Rest rooms, of course, will be provided, and a thousand and one other conveniences necessary to women's welfare.

Another feature will be an exposition of women's work, largely along domestic science lines, and many valuable prizes have been offered to make competition worth while.

PRESS CLUB LUNCHEON.

One hundred and fifty guests were present at the annual luncheon of the Pacific Coast Women's Press Association given at the Fairmont Hotel Saturday, and an ovation tendered the new president, Miss Ina Coolbrith. Mrs. I. Lowenberg, who has presided over the club's destinies for the last two years, was the recipient of many complimentary remarks during course of the day's affairs.

FASHION'S DECREE.

According to late reports slit skirts and straight front effects, about which so many sermons have been preached in vain have died a natural death, died because the women of fashion wanted something new. Now, says Dame Fashion, woman's approach will be heralded by the rustle of silk. No silk will do but the stiffest of stiff taffetas, the kind that stands out by itself and crackles when the wearer approaches. Besides the new gowns, instead of showing the wearer's slender form are to be three and four tiered creations that stand out like so many inflated balloons.

But that is not the worst. Little false curls hooked over the ears are plastered down with mucilage in order to accentuate the latest fashionable effect. Except on the vaudeville stage, these innovations have not, to an appreciable extent, reached "My City—Oakland."

WOMAN DISAPPEARS FORGETTING BABY

She Also Leaves Month's Wages Uncollected at Employers' Home.

Leaving the home of P. L. McMullen, 299 Perkins street, last Wednesday afternoon to visit her baby, who is being cared for at the home of Mrs. E. Birch, Fifty-second avenue and East Fourteenth street, Mrs. Irene Wendel, a domestic 23 years of age, failed to return. The police have been requested to search for her.

When the woman departed, she said that she would return within an hour, and her continued absence has caused her employers great uneasiness. She had a month's wages due her at the McMullen home, and all her personal effects were left in the room.

The missing woman is slender with dark hair and eyes and wore a brown coat and a purple hat.

WOMAN FILES CHARGE; BATTERY IS ALLEGED

Charged with battery by Mrs. L. Wiseman, proprietress of the Golden Gate Theater at Stanford and San Pablo avenues, John Salvador was placed under arrest yesterday by Patrolman J. J. O'Connell. Salvador has been acting as a picket in front of the theater, and Mrs. Wiseman alleges that he seized her by the throat and pushed her to one side, when she attempted to reason with him amicably.

ENGINEERS ADVOCATE AUDITORIUM BONDS

Stationary engineer Union No. 507 has sent out postal cards to its members requesting full support of auditorium bonds and asking each member to make a personal canvass of friends and neighbors in behalf of the bonds.

Colds. Coughs. Weak Lungs. Weak Throats.

Ayer's Cherry Pectoral

Sold for 70 years.

Ask Your Doctor. J. C. Ayer Co. Lowell, Mass.

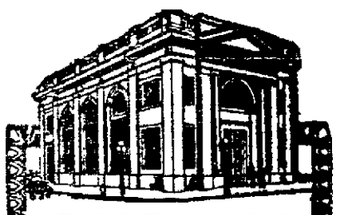

FARMERS AND MERCHANTS SAVINGS BANK

Franklin at 13th, Oakland

3%

on special ordinary accounts (subject to check). The ideal account for those who may wish an account that earns interest and at the same time may be checked against.

4%

on term saving accounts. The highest rate consistent with conservative and prudent banking.

The only safe deposit boxes in Oakland giving the absolute security of the Yale interchangeable key locks. $4 per year pays for a box.

OFFICERS:

[illegible] Vice-President. George E. Meredith, Cashier. F. C. Martens, Asst. Cashier.

DIRECTORS.

Edson F. Adams, S. D. McKee, C. H. Redington, C. E. Daly, C. D. Bates, G. E. Meredith, F. C. Martens.

WOUNDED, MAN ACCUSES FRIEND

Declares That He Was Waylaid, Beaten and Stabbed.

SAN FRANCISCO, May 18.—Attacked by his close friend and companion as he was stepping from an Owl car at 2 o'clock this morning, Thomas Coughlan of 2832 Baker street, an employe of the Pacific Gas and Electric Company, was severely stabbed in the right hand. On his complaint, Corporal Roediger of the North End station arrested Squire Baker and charged him with assault with intent to commit murder.

Coughlan and Baker spent the evening together. About midnight they quarreled while downtown and separated, Baker saying that he was going home. Coughlan remained out a little longer and finally took a car for home. When he reached Baker street he was near the Presidio.

When he left the car, he asserts, Baker waylaid him and attacked him with a knife and a blackjack. His cries for help brought Ira Jones, who was passing in an automobile, to his aid.

The assailant escaped and Jones conveyed Coughlan to the Central Emergency hospital.

HAYWARD WILL SOON HAVE MAIL DELIVERY

HAYWARD, May 18.—Free mail delivery will be in operation in this city by June 22, according to advices from Washington, received by Postmaster A. Bradford yesterday afternoon. Two carriers will be employed at first and the staff will be increased as the population demands.

Word that free delivery has at last been granted has been received with satisfaction by the citizens. Almost a year has elapsed since the matter was first taken up by the local postoffice. Several inspections have been made by the postal authorities, but it was only on the occasion of the last official visit that the inspector could report that the city conformed with the necessary regulations governing free delivery. The houses have now been properly numbered and the streets named.

WOMEN CALL MEETING.

FRUITVALE, May 18.—The Fruitvale Women's Improvement Club has called a mass meeting of the residents of Upper Fruitvale for discussion on the municipal water question, to be held in Upper Fruitvale hall Monday, May 25. Both sides of the water district question will be presented.

REPORT ON BALKANS

Ghastly Warfare Is Given Flaying

NEW YORK, May 18.—Results of an exhaustive investigation into the conditions in the Balkans during and following the wars of 1912 and 1913 with a view to clarifying public opinion which has been baffled by conflicting reports and befogged by unauthentic detail were made public today by the Balkan Commission of Inquiry of the Carnegie Endowment for International Peace.

Pessimism based on the terrible moral consequences of a war which was a series of unutterable atrocities, characterizes the conclusions of the commission as to the possibilities of immediate peace or stability among the Balkan nations. The situation at present, in the final judgment of the commission, is hardly susceptible of a pacific solution. "Under present conditions," reads the report, "the case seems well nigh hopeless."

The report which contains seven chapters and a preface by Nicholas Murray Butler, is the work of the following members of the commission:

[illegible] Law of the University of Vienna, Austria; Baron d'Estournelles de Constant and M. Justin Codart, lawyer and member of the Chamber of Deputies; Dr. Walther Schucking, Professor of Law at the University of Marburg, Germany; Francis W. Hirst, editor of "The Economist," and Dr H. N. Brailsford, journalist, of Great Britain. Professor Paul Milioukov, member of the Russian Douma, and Dr Samuel T. Dutton, Professor in Teachers' College, Columbia University [illegible] had upon application to the Carnegie endowment Washington D. C. General distribution is to be made in a few weeks.

FORMIDABLE DOCUMENT.

This formidable document carefully considers every conceivable aspect of the Balkan situation, beginning with a short history of the Balkan people and concluding with the moral and social consequences of the war.

Stabbing through the glamor of warfare which attended the triumphant demobilization of Servian troops and all the customary glorifications of the victors, the commission found conditions of desolation, utter wretchedness and social and moral disintegration which defied full portrayal even in its comprehensive report. This moral and social chaos is the direct result; according to the commission, of the unspeakable practices of the contending forces. The recital of these barbarities, which forms a principal part of the report, is the first detailed and collective presentation of facts which have so far been offered to the world principally in the form of newspaper reports, and charge and counter charge. The list of horrors compiled from the statements of eyewitnesses for whose reliability the commission vouches, is at times more startling than the unsupported rumors which were formerly received with incredulity.

GHASTLY WARFARE.

In this indictment brought by the commission against all the contending forces, no one of the Balkan nations is spared. Atrocities committed upon the non-combatant Moslems in Macedonia surpassed in many instances the crimes committed by the race from which the Christian nations were supposed to have received their education in the refinements of cruelty. The barbarous acts and inhuman reprisals performed by Bulgarians, Servians and Greeks against each other would be incredible if they were not supported by unquestionable evidence. From the data supplied by the commission it is impossible to argue that one of the nations was less violent than another in its ghastly warfare.

The commission gives three causes of the war which followed the demand of the allies for autonomy of the European vilayets, and redivision according to nationality. These were the weakness and want of foresight of Turkey; the powerlessness of Europe to impose on a constitutional [illegible] introduced into an absolute Turkey, and the consciousness of increased strength which alliance gave to the Balkan states.

The occupation of Macedonia by the Greeks and Servians and the threatened decapitation of the Bulgarian nation fostered the germs of discord among the Balkan allies, which had not been stifled by treaties, the terms of which were in continual dispute. Alleged Bulgarian violations of treaties and Servian transgressions, followed by mutual demands for [illegible] precipitated a war between the allies, which for wanton cruelty and wholesale [illegible] is almost unparalleled.

RECITAL OF HORRORS.

The second chapter of the report under the heading of "The War and the non-Combatant Population" is a recital of these horrors. In a review of the acts committed by the Greeks against the Macedonian Moslems the commission had at its disposal documents of undoubted veracity which reported frightful massacres and a systematic proscription of Moslems which is found typical of the Greeks' murderous practices.

"Our document," says the report, "gives particulars, village by village, of the Moslems who were killed and robbed. Our experience shows that lists of this kind in the Balkans are usually accurate. In the villages all these excesses seem to have been the work of local Greek bands. The most active of these bands was led by a priest and a warlike grocer, who was a member of the bishop's council. The Turks, indeed, accused the bishop of directing all these atrocities.

"The burning of villages and the exodus of the defeated population is a normal incident. What they have suffered themselves they inflict on others."

One band, under a certain Doncheff, a notorious guerilla chief, was said to have burned six Turkish houses in one day, shut up the men in mosques and burned them alive or shot them as they attempted to escape. A volunteer of the Macedonian Legion who convinced the commission of his reliability, stated that while marching through Gumuljin, he say, among fifty murdered Bulgarian peasants, the dead body of a woman hanging from a tree and another with a young baby on the ground with their eyes gouged out. In spite of these acts it is the opinion of the commission that "a real effort was undoubtedly made to check the lawlessness of the bands and to deal with maurading on the part of the troops."

REPORTS INACCURATE.

In weighing the charges made by the Greeks against the Bulgarians, which have already become familiar through the newspapers, the report says:

"The Greeks as usual suppress all mention of the provocation which the inhabitants had given. The Bulgarian account is silent as to the manner in which their reprisals were carried on. Both narratives contain inaccuracies and neither of them tells more than a part of the truth."

The commission disproved several extravagant stories of the torture, death and mutilation of certain individuals by finding them alive and in good health. It also rejected as inherently improbable and unverified accusations made by some of the diplomatic representatives of Greece in foreign capitals that ears and ears of women had been found in the pockets of captured Bulgarian soldiers.

"There nevertheless remains, when these manifest travesties of fact are brushed aside, a heavy indictment which rests upon incontrovertible evidence."

This incident, which consists mainly of the events at Doxato and Demi-Hissar, with the burning of Serres, is carefully weighed and investigated in the report of the commission, which says in conclusion:

"The case against the Bulgarians which remains after a critical examination of the evidence, is sufficiently grave. In each case the Bulgarians acted under provocation and in each case the accusation is greatly exaggerated, but their reprisals were none the less lawless and unmeasured."

TYPICAL INCIDENT.

The commission's judgment on reported excesses committed by the Greeks among the Bulgarian peasantry was founded on vivid narratives told by eyewitnesses for whose veracity the commission holds itself responsible. An intelligent Bulgarian boy of 14, who escaped the onslaught of the Greeks by feigning death, told the commission that he saw his mother shot and killed by a Greek cavalryman, that he saw his village burn and that a Greek trooper had all but killed him with a revolver shot and sabre cut, the marks of which he bore. The story was corroborated and it was the opinion of the commission that the incident was typical.

Evidence gathered regarding the village of Akanjeli satisfied the commission that, although the village submitted from the first it was sacked and burned; the Greek troops gave themselves up opening to a debauch of lust and that many of the peasants were killed wantonly and without provocation. The mass of evidence, according to the report, goes to show that there was nothing singular in the cases which the commission itself investigated. In one instance a number of Europeans witnessed the brutal conduct of a detachment of Greek regulars under three officers. Fifteen wounded Bulgarian soldiers took refuge in the Catholic convent of Pallortsi and were nursed by the sisters. Father Alloati reported this fact to the Greek commandant, whereupon a detachment was sent to search for a Bulgarian chief who was not there. In the course of the search the Bulgarian Catholic priest was severely flogged in the presence of Greek officers. A Greek soldier attempted to violate a nun, five Bulgarian women and a young girl were tortured and a large number of peasants [illegible] without reason. The officer in command threatened to kill Father Alloati on the spot and to burn down the convent.

SEVERE VERDICT.

"If such things could be done to Europeans in a building under the protection of the French flag," continues the report, "it is not difficult to believe that Bulgarian peasants fared incomparably worse. Denial unfortunately is impossible. No verdict which could be based on the evidence collected by the commission could be more severe than that which Greek soldiers have pronounced upon themselves."

A series of 25 letters written by Greek soldiers, containing definite avowals of the brutalities they had committed were studied with particular care by the commission.

The commission was unable to inform itself fully on the conduct of the Servian army toward Bulgarian non-combatants, but it regards the desolate waste of burned villages as significant. No moral judgment is ventured upon the conduct of the Balkan races. Partial condonement of their offenses is found by the commission in the fact that the Balkans grew up amid Turkish models of warfare, the memory of which was still an open wound.

In a subsequent chapter there is an exposure of the atrocities committed at Adrianople by the Bulgarians and reprisals by the Turks. The recital of murder, massacres, torture, pillage, rape and unspeakable cruelties is continued. Instances include the drowning of 45 Turks at Karagatch by Bulgarians, the murdering of 300 people in and about Rodosto as a Turkish reprisal. A Greek report states that the Turkish army killed, burned and dispersed a total population of 15,000 in the Malgara district.

CONDITION MUST END.

In commenting on the Bulgarian-Servian country the commission says: "The things we have described, horrible as they are, are evidence of an abnormal condition which cannot continue. Nature herself revolts against such excesses as we have observed on the part of both adversaries."

After a chapter on the "War and International Law" and a consideration of the economic consequences of the two wars, the commission closes its report with conjectures as to the future of Macedonia.

"What then is the duty of the civilized world in the Balkans," concludes the report, "especially of those nations who by their location and history are free from international entanglements. It is clear in the first place that they should [illegible] They should encourage them to make arbitration treaties and insist upon their keeping them. They should set a good example by seeking a judicial settlement of all international disputes. The consequences of the recent war, economic, moral and social, are dreadful enough to justify any honest effort by any person or by any nation to alleviate the really distressing situation."

OAKLAND'S BOYS & GIRLS

To End Season Musicians Young

GLADYS WASHBURN.

Within the near future the Little Musicians' Club of this city will adjourn for the season. Though the meetings will cease, the talented musicians will continue to practice for the next season.

Among the juvenile artists in the society is Gladys Washburn, who appeared at all the recitals given during the past year by the club.

Choral work has formed an important part of the curriculum in the grammar schools of this city. The supervisors of music in the Oakland school department have devoted special attention to the classical music which the pupils studied last semester.

FARM LECTURES Y. M. C. A. FEATURE

Experts Are Heard on Gardening; Many Activities Are Planned.

A series of illustrated lectures on the raising of farm products and poultry is being conducted by the boys of the Young Men's Christian Association. Meetings are held on Wednesday evenings immediately following a bean supper in the Association dining rooms. The lectures are being given by professors of the University of California Agricultural College. The first lecture on "How Plants Grow" was given by Professor Kern. Professor Gregg followed with lectures on "Preparing the Soil" and "Planting the Seed." Other lectures will follow.

Under the leadership of C. H. Street, assistant physical director, a party of boys left the association this morning for an all day picnic to Redwood Canyon in the hills of Piedmont. The day was spent in exploring the caves and the woods and playing games in the fields. On returning the boys enjoyed a swim in the Association tank.

The boys of the Junior Department are practicing for a cue rogue tournament which starts on Tuesday afternoon. Chess and checker tournaments are about to be conducted for the boys of the Intermediate Department. Joseph Davis, world champion checker player, who has been playing a series of games with the checker players of the men's department, has been watched with considerable interest by the boys, many of whom have picked up some excellent plays. Those who will take part in the coming tournament are: Delmar Brobst, Clark Bowen, Robert Beal, Milton Heyn, Arthur Andresen, Shelby Hodapp, Jack Worthington, Robert Ball, Edwin Tacker, Carl Dietz, Gerrit Henry, Kendall Heathorne, Frank Hodapp, Milton Buckley, Herbert Lombardi, Mahlon Fales, August Niderost Jr., August Brevick, Harold Bousfield, Byron Taylor and Merrill Brown.

SCHOOL TEAMS MEET IN LEAGUE CONTESTS

Teams representing eight schools of this city, played in the semi-final baseball game of the Oakland public schools' athletic league this afternoon, when the third series of contests were conducted.

The following teams competed for honors.

Intermediate, Bay, Lockwood, Garfield, Lafayette, Washington, Fruitvale, Dewey.

TAFT & PENNOYER COMPANY

SILK SALE

$1.45 the Yard

Regular Values $2.00, $2.50, $3.00

THIS is a silk sale that means a great deal to you in the way of saving dollars. These Silks are some of the season's brightest and most attractive creations. Every piece is worth about double the asking price. ALL ARE TO SELL AT ..... $1.45 THE YARD

CHIFFONS with DRESDEN BORDERS and plain satin tops for afternoon gowns. The colors are taupe, navy, empire rose, tan, ivory, cyclamen and many others.
CHENEY BROS.' SILK VOILES with all-over Dresden design.
CHIFFON TAFFETA—Black with dull colored borders.
SILK MARQUISETTES in all-over patterns, in solid colors.
EMBROIDERED CHIFFONS—In evening shades. These are very exquisite.
CHENEY BROS.' FOULARDS—These are entirely new and in fine assortment.
PONGEES with embroidered eyelet borders, in colors.
ALL the above are 45 inches wide.
TWENTY-FIVE pieces Silk Kismet Voile, 40 inches wide. Wonderful color range.

EVERYTHING TO SELL AT ..... $1.45 THE YARD
SEE OUR BEAUTIFUL WINDOW DISPLAY

ONE-QUARTER OFF In All Children's Hats and Coats

Ages 2 to 6 Years

THIS department has a very extensive line of Children's Hats and Coats; and everything is to be sold at a reduction of ONE-QUARTER from the regular selling price.

Chinese Middy $1.65

Very Newest and Attractive.

THIS new arrival is creating very favorable comment. It is white, and is trimmed and piped in the best colors—Copenhagen, red, green and navy. It has the long, sloping shoulder effect. Other Middies are to be had at ...$1.25, $1.75, $2.45 each

New Arrival of Lingerie Waists

Attractively Priced at $2.45 and $3.45

THE prevailing styles are shown in embroidered and lace trimmed Lingerie Waists. There are all the dainty little touches that go to make the difference between "STYLE" and mediocricy in dress. The Waist Department on the Second Floor is always replete with a fine stock satisfactorily priced.

Special Items—Petticoat Section

WE have just received a shipment of Wash and Cotton Halcyon Messaline Petticoats. This messaline has a very fashionable appearance and is particularly durable. These petticoats have a fitted top and come in all the staple shades of black, white, navy, emerald and blue. Length 36 to 43. Range of price ..... $1.25 TO $1.75 EACH

WASH Petticoats are to be had in REPELETTE, CHAMBRAY and GINGHAM, in solid colors. There are white, pink, blue, tan and pretty stripes. Just the thing for vacation. Prices ..... 85¢ TO $1.75 EACH

$3.45 Silk Jersey $3.45

Special Number in An All-Silk Jersey

THIS is an excellent value at $3.45. Has messaline flounce and elastic waist band and is in all the up-to-date shades of Russian green, gold, Copenhagen, purple, emerald, navy, black and white.

CLAY at 14TH and 15TH

GREAT ROCK FOR BASE OF STATUE

Bear Flag Monument at Sonoma Will Be Raised Considerably.

Santa Rosa, May 18. — W. K. Crist has been awarded the contract to haul to the site of the raising of the old Bear Flag in the historic plaza at Sonoma a huge rock weighing forty tons from the hillside overlooking the town of Sonoma. Upon it the Bear Flag monument will be erected. This will make the statue 20 feet high. The rock will be in position to June 1 and everything will be in readiness for the unveiling of the monument by Governor Johnson on Sunday June 14, the anniversary of the raising of the flag in the Sonoma plaza in 1846.

The finance committee of the celebration at Sonoma is raising a big fund for entertainment for the ceremony which takes place June 13 and 14.

Oroville, May 18. — Two engineers detailed by the State Highway Commission to make a preliminary survey of the Feather river canyon as a possible lateral into the mountains for the State highway are in Oroville today. They will make a thorough investigation of the route that the northeastern counties of California are trying to have recognized as one of the roads of the Lincoln highway coming into the State, and will make a report at a meeting of all the towns which will be held in Oroville on May 25.

Santa Rosa, May 18. — Fire destroyed the big cold storage plant and slaughter house of the Noonan Meat Company at the foot of College avenue, involving a loss of $40,000. The plant was one of the largest in this section of the State. The Santa Rosa fire department ran a quarter of a mile of hose in order to render assistance, the fire being outside the city limits.

Santa Rosa, May 18. — "A Greater Santa Rosa" will be the theme at a great meeting of the Santa Rosa Chamber of Commerce to be held tonight at Judge Seawell's courtroom. Three hundred new members have been added to the chamber's roll. The growth of population and the building up of the suburbs necessitate further development. In order to connect up the outlying districts where train facilities have been neglected a Sonoma county auto bus system will shortly be inaugurated.

Santa Rosa, May 18. — Further reports from the hopyards of this county are to the effect that the sour sap in the vines has destroyed many vines, and the outlook for a crop this season is very uncertain. The growers are complaining of many vacant hills in the yards, and without the advent of warm weather the crops will be much less than in former years. Cool weather has caused the trouble.

CHILDREN REHEARSE LAST ENTERTAINMENT

Rehearsals are being given by the children of the Fruitvale Methodist Episcopal church in preparation for their entertainment in Upper Fruitvale hall next Friday evening. The affair will be the last of a series, given under the auspices of the Ladies' Aid Society of the church. It also promises to be one of the most successful.

PLAYS AT DANCE; DIES SUDDENLY

Hayward Pioneer Collapses During Social Affair; Had Been Ill.

HAYWARD, May 18.—Knud Knudsen, a pioneer of this city, died suddenly here Saturday night while playing at a dance in Dania hall. He passed away a few minutes after being seized with an attack of heart trouble. Knudsen had not been in good health for several months and had been under the care of a physician. The excitement of the dance, it is thought, may have conduced to the fatal attack.

Knudsen was a native of Denmark and 54 years of age. He had lived in Hayward for the past twenty-five years and was one of its best-known citizens. He is survived by a widow and three sons, Hans, Carl and Harry. The funeral will be held Wednesday afternoon at 2 o'clock.

CLOSING EXERCISES AT CONVENT ARE PLANNED

SAN LEANDRO, May 18.—Elaborate closing exercises are being arranged by the teaching staff of St. Mary's convent for the evening of June 4. An operetta, "The Princess of Egypt," will be presented by the girls, and a playlet, "The Bell in the Forest," by the boys. Strong casts have been chosen and are rehearsing for the events. Graduation certificates will be awarded by Rev. Father Francis Garvey of St. Leander's church.

"BOB" EVANS KINSMAN IS OAKLAND VISITOR

MELROSE, May 18. — Charles O. Evans, a relative of "Fighting Bob" Evans and chief quartermaster on the U. S. cruiser St. Louis, has been visiting at the home of his cousin Mrs. E. W. Lehning, 1341 Fifty-third avenue.

Evans intended to go east to visit relatives with Mrs. Lehning, but will remain in Oakland instead to study for naval examinations.

Mrs Lehning left yesterday for the East. She will be gone until the first of next year and will visit Nebraska, Arkansas, Minnesota and other states.

Conservative Liberality

The Central National Bank always desires to make its service of increasing value to the people.

We believe in conservatism, and liberality consistent with safe business principles.

Accounts subject to check are invited.

Central National Bank

OAKLAND, CAL.

Capital and Surplus $1,620,000

United States Depositary.

NOTICE!

The Following Markets Will Be

Open as Usual on Wednesday, MAY 20

And Will Be

CLOSED ALL DAY SATURDAY MAY 30

Decoration Day

Both Free Markets

Fifth, Sixth and Washington Streets

New City Market, 13th & Clay Sts. | Oakland Pkg. House Mkt., 6th & Washington Sts.

Oakland Market, 12th & Broadway Sts. | Washington Market, 9th & Washington Sts.

OAKLAND, CALIF.

White Cross Painless Dentists

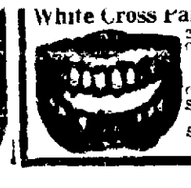

22K. Gold Crowns $4.00

Plates That Fit

7th and Broadway Over Osgood's Drug Store.

Hours 9 to 7. Sunday, 10 to 12. Phone Oak. 2446

CLOSED

ALL DAY—WEDNESDAY—MAY 20TH.

BUTCHERS' DAY

In order to give our employes the opportunity to enjoy a good time at the

BUTCHERS' PICNIC

SHELLMOUND PARK

ON THAT DAY!

Open Tomorrow Evening Till 8 p. m.

LEWIS MARKET, Inc.

817 Washington Street

MONDAY
May 18, 1914

OAKLAND TRIBUNE EDITORIAL PAGE

FOUNDED BY
William E. Dargie
IN 1875

Vote For Auditorium Bonds Tomorrow

Tomorrow the voters of Oakland will decide whether an additional bond issue for the completion of the auditorium shall be issued, or whether a direct tax shall be levied for the purpose. As THE TRIBUNE has related from time to time, the great promotion bodies of the city favor bonds. The Commercial Club, the Progress and Prosperity Committee and the improvement associations have gone on record as emphatically endorsing the plan.

It has been pointed out that the Auditorium must be completed, not only as a matter of sentiment, but in pursuance of an economic policy. To abandon work with the structure in its present shape would be, not only to lose the half million already invested, but would jeopardize the possibilities of the future. Without this building Oakland cannot take care of the National Educational Association and the World's Congress of Education which have promised to meet here in 1915, bring upwards of 30,000 persons to spend their money during a session of a week, not to mention other great bodies that have accepted invitations, and more that have been invited and doubtless will accept.

THE WORK WILL NOT BE ABANDONED, NO MATTER WHAT THE VOTE IS, FOR IF THE BONDS ARE DEFEATED A DIRECT TAX LEVY WILL BE MADE TO RAISE THE SUM REQUIRED.

Hence, the taxpayers are confronted with this problem: Which is the best method of paying for the finishing of this structure, which has been authorized by the people, belongs to the people and will be conducted for the benefit of the people?

Shall a series of bonds be issued covering a term of forty years, thus making the payments so small as to scarcely be perceptible, or shall the money be raised by direct taxation, adding approximately 36 cents to next year's levy?

THE TRIBUNE has contended, and still advocates the bond issue. In its position it has been supported by the promotion bodies mentioned, and now, on the eve of this contest, has received a still further endorsement at the hands of the Alameda County Tax Association, which after a [illegible] which it has employed experts in building matters, finds that the sum required to complete the Auditorium is $498,725, or approximately the half million asked for.

The Tax Association, after directing attention to the differences of opinion existing concerning the work, takes a decided stand in favor of the bonding plan, which every taxpayer, every property owner in Oakland should read. The Association says:

> It is our judgment that a bond issue is the ONLY EQUITABLE AND LEGITIMATE WAY BY WHICH TO PROVIDE FUNDS FOR THE COMPLETION OF THE BUILDING. THE STRUCTURE WILL BE A PERMANENT AND EXCEEDINGLY USEFUL ADJUNCT TO THE PUBLIC FACILITIES OF THE CITY, AND THE TAXPAYERS IN YEARS TO COME WILL DERIVE EVEN GREATER BENEFITS FROM IT THAN ARE POSSIBLE TO THE PRESENT POPULATION.
>
> Therefore it seems only equitable that the cost should be distributed over a long period of years, as it would be under the proposed 40-year bond issue.

This position means that as the increased citizenship of the future is to participate in the benefits to an even greater extent than the citizenship of the present, it is unfair to the latter element to compel its members to pay for the structure at the outset, which is correct and according to modern precedent.

Commenting on the direct taxation method, the Taxpayers' Association says:

> On the other hand, to provide funds for the completion of the Auditorium by direct tax, as has been advocated by some, would require the addition of a large amount to the tax rate for the coming fiscal year. The Tax Association is already on record as being unalterably opposed to this method of providing funds for public improvements of this character, and furthermore, it would be, in our judgment, an unjust, inequitable burden to impose on the present taxpayers in such manner the cost of a building whose use and beauty will be enjoyed by generations to come.

To sum up: The promotion bodies, composed of business men, property owners and men and women interested in the welfare of Oakland, the Tax Association, which stands for economy in public expenditure, all unite in declaring a bond issue the best method of solving the question. In the face of the contentions made, of the conditions existing, of the exigencies confronting this city, who is justified in going to the polls tomorrow and voting "No?"

But there will be a number who will negative the proposition, no matter what the argument may be, and in order to assure the success of this bond issue and distribute the cost of this Auditorium over forty years of time; in order to avoid the necessity of having to pay an extra large sum by direct levy, it is the duty of every voter, man and woman, to visit the polling booths and vote "Yes."

The issue is now up to the people. THE TRIBUNE believes the people can be trusted to guard their own interests.

Was 'Marse Henry' Misquoted?

Colonel Watterson of the Louisville Courier-Journal is an authority on things politically Democratic south of the Ohio River and east of the rolling Mississippi, among them being the various decoctions that tend to produce enthusiasm, party loyalty and other things incident to Bourbonism in the section where his newspaper is looked upon as being second only to Holy Writ. Advanced age and continuous experience have enabled the colonel to speak without fear of contradiction on any topic he elects to select and respecting those things upon which he is well informed when he makes an assertion it is not to be lightly contradicted.

But from the Richmond Record-Herald we take for passing observation and comment something ostensibly from the gifted pen of the Nestor of Southern journalism dealing with the exploits of a prize Guernsey, said to have yielded in one year ten tons of milk sold by her owner for $1200, which is followed by the following interrogation:

> Why grub along with a cow that gives even so much milk as that, selling it as a dairy product, when if you make it up into milk punches you will make a thousand times more money out of it? All that is needed to give the milk the punch is the addition of a small amount of whisky and sugar and the merest dash of grated nutmeg.

With all the reverence that the five score and ten years carried by the presiding genius of the Richmond Record-Herald inspires us, we cannot refrain from entertaining the idea that someone has put one over on him and he has been led into giving Colonel Watterson credit for something he never said. For both these great journalists know that whisky is not used in milk punches and that the bar boy in the Watterson district who permitted himself to use whisky in such a manner would be fired from his job, ostracised by society and banished from the realm. Whisky may be used in a mint julep, but not in a milk punch, and that Colonel Watterson would never permit himself to suggest such an idea is too patent for discussion.

Texas papers declare the "army of the unemployed" can find plenty of work soon picking cotton in that state. But that is not the sort of "pickings" most of these "marching workmen" are looking for.

An English corporation is investing millions in the oil fields of Southern California. Doubtless this will be used for fuel for the British ships will use the canal on the same terms as our own coastwise vessels.

The High Court of the Independent Order of Foresters will meet in Oakland in 1915. Another reason for completing the auditorium.

It is suggested that some member of the Oakland baseball team start a "swat the fly" and other basehit movement.

When we come to think about it, business is always good with [illegible]

WATCHFULLY WAITING!

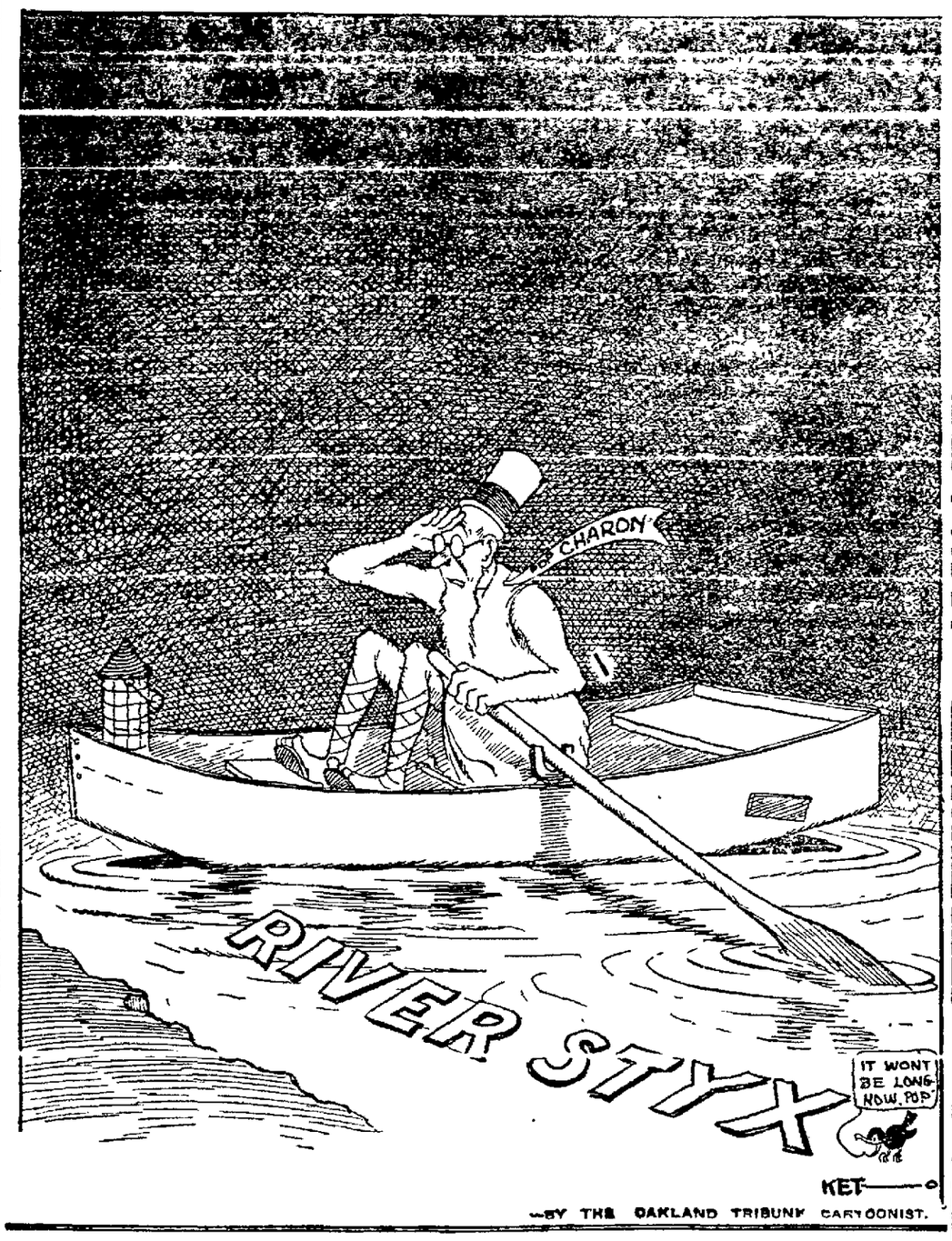

—BY THE OAKLAND TRIBUNE CARTOONIST.

INTERESTING BITS

Robert Lansing who has been appointed to succeed John Bassett Moore as counselor to the state department, has, like his predecessor, from his entrance into the law specialized in international matters and has represented the United States as counsel before a number of arbitral tribunals and claims commissions. He is now in Washington appearing before the American-British claims arbitration tribunal as agent for the United States, a post to which he was appointed by ex-Secretary of State Knox during the Taft administration.

Dr. James Richard Lucas, archbishop of Mackenzie river since 1906, has the largest diocese in the world, and his field includes the North Pole. He was born at Brighton, England, in 1867, and at 14 left school for a position in a firm of scalemakers. Later he went to London and in 1887 began his missionary training. He was ordained in 1892. Among his authoritative publications is a dictionary of the Slavi-Indian language.

Many a victor is sorry he won the battle after counting the cost.

President Wilson may visit the Panama Exposition in 1915, in which event he will doubtless pay Oakland a call. But where can the President speak to the throngs that will want to see him unless the auditorium is completed? Nowhere save in San Francisco. Does Oakland want to send her big crowds across the bay to see and hear the Chief Magistrate or keep money at home?

Inasmuch as the will of the late Frederick Weyerhauser, the lumber king, disposed of an estate worth $875,000, we rise to inquire what became of the remaining $59,125,000 fortune the newspapers were so glib in mentioning immediately following his death.

Macdonough
CHESEA TELEPHONE LAKESIDE 5400
TONIGHT AT 8:30
All This Week
Bargain Matinees Wednesday and Thursday—50c to $1.00
MATINEE SATURDAY—50c to $1.50
Oh there's nothing half so sweet in life as love's young dream! OLIVER MOROSCO presents a clean, sweet and wholesome comedy
PEG O' MY HEART
By J. HARTLEY MANNERS with a superb production and a cast of unrivaled excellence.
NIGHT—50c to $2.00.
EIGHT DAYS COMMENCING NEXT SUNDAY—THE HOUSE OF BONDAGE

OAKLAND Orpheum
Phone Oak 771 Twelfth and Clay Sts.
MATINEE EVERY DAY
PRICES—Evenings 10c 25c 50c The Box Seats $1.00 Matinees 10c 25c 50c (Except Holidays)
SUPREME VAUDEVILLE
ROSHANARA in dances of the Far East Irvin Cobb's "SERGEANT BAGBY", McDEVITT, KELLY & LUCET in "The Piano Movers and the Actress" MABELLE ADAMS & CO in "Wanda" SIDNEY JARVIS and VIRGINIA DARE KIMBERLY & MOHR WESTON & CLARKE NICK VERGER THE FALL OF ALL NATIONS shown in Motion Pictures
Next Sunday—BLANCHE BATES

Columbia
HOME OF MUSICAL COMEDY
Phone Oakland 1068
2 Shows Nightly 7.45—9.00 4 Shows Sunday Matinee Daily, 3.00 P. M. Prices—Evenings, 10c 20c 30c. Matinees, 10c, except Sundays.
THIS WEEK
DILLON & KING
with their GINGER GIRLS
PRESENTING
"THE SPECULATORS"
TONIGHT—COUNTRY STORE—24 GIFTS

Pantages
PRICES—10c 20c 30c
BARNOLD'S DOGS AND MONKEYS
In "A Hot Time in Dogville"
TOM KELLY
The Fashion Plate of Vaudeville
BARROWS-LANCASTER COMPANY
In "The Jolly Jollier"
WOOD & LAWSON
"He She and a Piano"
DANCING DE ALBERTS
JEROME & CARSON
KEYSTONE COMEDIES

INDRA PARK
HAVE YOU RACED THRU THE CLOUDS?
THIS SEASON?
NEW SPEED RUNNERS ON CARS
THRILL AT EVERY DIP
FREE CONCERTS DAILY
WITH GRAND OPERA SINGERS
SYMPHONY CONCERT Tomorrow Afternoon in Theatre Building
THAYER BAND

MOTION PICTURE THEATERS

Oakland PHOTO THEATER
Program Changed Sun. and Thurs.
PRICES Matinee 10c
Evening ..... 10c and 20c
ORCHESTRA EVENINGS.

TODAY TO WEDNESDAY.
Mary Pickford
In "TESS OF THE STORM COUNTRY."

BERKELEY Gossip of Students and Residents in University Town AND Social and Personal Happenings of Day in the Island City ALAMEDA

DEACONESS SCHOOL PLANS EXERCISES

Two to Be Graduated Tomorrow From St. Margaret's Home in Berkeley.

BERKELEY, May 18. — The commencement of the Episcopal Deaconess Training School of the Pacific will take place at the school, St Margaret's House, 2620 Haste street, Berkeley, at 2 30 p m Tuesday, May 19 The address will be given by the Rev Irving Spencer, rector of St John's church, Oakland The two graduates who have completed [illegible] ford, Conn, and Miss Alice Nowland, who for the past few years has resided in San Diego, Cal All interested are very cordially invited to attend.

Following the commencement there will be an informal reception when the guests will be given an opportunity to see the house which is now the school home and which the trustees are buying from Prof. and Mrs. A. F. Lange of the University of California. An opportunity will also be given to see the new porch house which is being efected in the rear of the lot and which will be occupied by [illegible] desire to live at the deaconess school.

The Deaconess Training School of the [illegible] the needs of two candidates for the office of deaconess in September 1907. During the year 1908-09 it became apparent that there was a field on the Pacific Coast for an institution having a wider scope and steps were taken to effect a permanent organization. A house was secured as headquarters for the work and home for the students. In the summer of 1909 a board of managers was chosen with Bishop Nichols as its president and a permanent organization was completed. In 1911 the bishops of Spokane, Olympia, Idaho, Utah, Nevada, Oregon, Eastern Oregon, Sacramento, San Joaquin, Los Angeles, Alaska, Hawaii and the Philippines became affiliated with the school as visitors

In 1912 the associate board of managers was organized in order to assist the work, this board being composed of representative women in the above named diocese as well as the diocese of California. Within the last month the school has incorporated and there is now a board of trustees. The following are the members of the board. The Rt. Rev. W F Nichols, D D, president, the Rev. E. L. Parsons, D D, warden; Mrs. John Bakewell, Mrs. Francis Carolan Mrs. George Gibbs, Mrs John Galen Howard, Mrs. George H. Kellogg, Deaconess Hodgkin, Mrs Isaac L. Requa, Miss Mary F Williams Messrs Percy G Goode, Allen Kittle Elliott McAllister, George E. Stocker, T. J. Wynne

CALIFORNIA MAN IS ADVANCED TO HARVARD

UNIVERSITY OF CALIFORNIA, May 18 — His former confreres here have been pleased to learn of the advancement of Dr George A. Reisner at Harvard University, where he has just been made professor of egyptology He was formerly a member of the faculty of this [illegible] years, through the generosity of Mrs. Phoebe A. Hearst, in charge of the excavations carried on in Egypt by the University of California The university's collection gained through the efforts of Dr. Reisner and containing representation of most of the dynastic periods in the history of ancient Egypt, is on display in the museum of Anthropology of the University at the Affiliated Colleges, San Francisco.

STUDENTS ARE AWAY ON ENGINEERING JUNKET

BERKELEY, May 18. — The first division of students in the summer school of surveying of the University of California has left for Camp Swanton, at the junction of Scott and Little Creeks in the Santa Cruz mountains. The session will last four weeks, a second division of students following the first on June 11 Attending the first session are the third year students in the college of civil engineering and a portion of the first year class of all the engineering classes.

Professor Charles Derleth Jr, dean of the civil engineering college, heads the school assisted by Professor S Foote, Professor Arthur C. Alvarez, Professor Horace S. Griswold and others.

ALAMEDA POLICEMAN.

ALAMEDA, May 18. — Running, jumping and chinning the bar were a few of the stunts which the 12 would-be policemen were put through yesterday morning by the police and fire commissioners There was a large crowd on hand to witness the tests.

Those who took the tests are A. Ollson, G. A. Davies, W. Simpson, F. A Forbes, L. Servente, F Scott, L Probst, A. Webb B Conant, M O'Keefe and A. Peterson.

PAINLESS PATTERSON

I can do anything that any other dentist can, and lots that others cannot do. Anything I advertise I do. No misrepresentation.

$10 Gold Crowns for	$ 5.00
$25 Plates for	$12.50
$20 Plates for	$10.00
$20 Zalite Plates for	$10.00
Good Set of Teeth	$ 5.00
Gold Filling and Inlays	$1.00 Up

Painless Extraction. Open Evenings

Get my estimates before having your work done. Examination free. A written guarantee for 20 years

COR. 14TH AND WASHINGTON, ROOM 15, Opposite New City Hall, OAKLAND - - - - CAL.

BERKELEY GIRL ENGAGED TO WED WALTER NORTON

MISS FERN CARKNER, WHOSE ENGAGEMENT TO WALTER F. NORTON HAS BEEN ANNOUNCED.

BERKELEY, May 18 — Local interest has been aroused by the announcement of the engagement of Miss Fern Carkner of this city to Walter F. Norton, a Shattuck avenue business man The announcement was made recently at an afternoon affair at Miss Carkner's home, when literally "the cat was let out of the bag" Pussie meowed in chorus with the congratulations of Miss Carkner's friends who were her guests.

She is the daughter of Mr. and Mrs. C. H. Carkner of 2706 Grove street, is a talented girl and popular with a host of acquaintances. Norton was formerly a resident of Los Angeles, where his parents now reside. No date has been definitely set as yet for the wedding, but the young couple have planned to make their home permanently in Berkeley.

PICNICS COLLIDE; CASUALTIES NONE

Bottles Are Missives When Autoists Laugh at Strangers in Wagon.

SAN LEANDRO, May 18.—Black eyes and painful bruises are being nursed by the members of two picnic parties from Oakland, meeting on their way home from an outing, exchanged badinage and then blows.

Marshal Joseph Peralta, who was summoned to Broadmoor, where the melee took place, says bottles and fists were used freely, and so heated was the fray that difficulty was experienced in separating the combatants.

When at length the angry picnickers were induced to desist from battering one another they were each sent off in different directions by the marshal.

Trouble arose, it appeared, when a party of young men in an automobile had occasion to jeer at another picnic party which made slower progress home in a wagon.

Challenges between the occupants of wagon and automobile were promptly taken up and a free for all fight was soon in full fling. No arrests were made by the marshal.

FERRY IS BURNED; NEW VESSEL IS INSTALLED

BAY POINT, May 18. — The Oakland, Antioch and Eastern Railway's ferry boat, Bridget, plying between Mallard island and Chipps island near Bay Point, was burned to the water's edge yesterday by a fire of unknown origin

The boat was lying in the slip at Mallard island awaiting the arrival of a train from Sacramento when the crew discovered the flames. They had gained such headway before being noticed that the crew abandoned all effort to save the vessel, which was towed to a mudflat nearby and beached The entire superstructure was destroyed, but it is believed the hull and machinery can be saved. Another boat, the Harry, was put into commission as a car ferry at once and regular schedule resumed with but slight interruption

COMMISSION HEARS LEGISLATION IDEAS

NEW YORK, May 18.—With a view of obtaining first-hand information for recommendations to Congress for remedial industrial legislation, the United States commission on industrial relations began today a series of hearings in this city at which men and women prominent in labor and social work will be given an opportunity to present their views.

BARN FIRE QUENCHED.

ALAMEDA, May 18. — A still alarm called out Hose 2 of the fire department this morning for a blaze in a barn at the rear of 1617 Webster street. The origin of the flames was not discovered. The damage amounted to about $10.

ALBANY SCHOOL ROW IS STILL ON

Third Board Member, to Be Named, Will Not Aid Situation.

ALBANY, May 18.—Although a third member of the school board will shortly be named by George W. Frick, county superintendent, the new member will be named too late to have any effect upon the difficulties in which E. G. Alexander, the present principal, and two of the teachers, Miss Bessie Patton and Miss Irene Gallagher, have been embroiled. Alexander states that his resignation is final, and it is expected to be accepted formally on June 1

Not only have difficulties existed in the school itself, but in the school board as well. It is understood that Mrs. John Glavinovich, one member of the board, was in favor of retaining Alexander and dismissing the two teachers with whom he did not agree. In fact, their dismissal had practically been agreed upon.

Grattan H. Wheeler, the other member of the board, did not agree to his program and witnout his consent there was no majority to dismiss the teachers, but two members remaining on the school board. In fact, Wheeler denies that he ever was willing that the teachers should be dismissed. With this deadlock in the board the teachers remained and Alexander, refusing to remain with them, tendered his resignation.

Several suggestions have been made to Superintendent Frick of a possible third member of the school board Among them are Lisle C. Green, John McCullock, L. O'Brien, A. P. Hanscom, William G. Lowe, A. J. Vanstrum, O. C Marr and [illegible] Mrs. Ryan would make the board's majority feminine.

HOUSEBREAKER ROBS HOMES OF NEIGHBORS

SAN FRANCISCO, May 18.—A bold burglar worked his way into the home of Julian Setroatee, 1326 Taylor street, by opening the front door with a jimmy early this morning and obtained valuables to the amount of $152.

The same culprit then went round the corner to the home of Joseph Sinivich, 1070 Jackson street, where entrance was gained in exactly the same manner and $100 in articles stolen.

The Western Brass Company, 217 Tehama street, reports their store rifled by thieves some time after the doors were closed Saturday night and valuables to the amount of $370 taken.

ABNORMAL CHILD WILL BE STUDIED

Students of Summer Session Will Have Practise Class of Children.

UNIVERSITY OF CALIFORNIA, May 18. — Arrangement has been made by Dean C. H. Rieber for attendance at the summer session next month of 25 children not up to the normal mentally of youngsters of their age. They will form the experimental class for a course in the study of sub-normal and abnormal [illegible] C Hicks, clinical psychologist of the public schools of Oakland.

For the most part the children have been selected from public school classes, though some have never been sent to school at all. They will receive training, not only in the ordinary routine school work, but also in handicraft of various sorts suited to their intelligence, and in games and exercises calculated to lessen the time of their reaction to impulse, increase accuracy and make more keen their perceptions.

A course in [illegible] has been planned to be given along the theoretical side of the problem of the exceptional child Principles taught in these courses will receive laboratory demonstration in the class of sub-normal children. A special series of lectures is planned for the benefit of those who are interested in the mentally deficient because of their expense and danger to the community, these lectures treating of the social and economic side of the question. Causes of deviation from the normal, mental and moral as well as physical, will be discussed, remedies suggested and needed legislation considered. One lecture course will have reference to the organization of school work for atypical children.

Mrs. Hicks has for several years been pursuing work that would fit her to deal especially with children who miss the normal Graduated from the University of Chicago in 1897 she was a teacher in the Hyde Park school in that city for two years and later, while a graduate student in Chicago university, she studied feeble minded children at first hand for two years in private case work.

Since 1910 she has been in the Oakland public school department. In the summer session of the university she will be assisted by Miss Bertha Winn and Miss Mary Gamble.

BERKELEY CLEANS AWAY ITS WEEDS

Spotless Town Campaign of the Police Department Is Success.

BERKELEY, May 18. — A crack squad of 20 policemen is making noticeable headway against weeds and debris from end to end of the city. "A weedless city by 1915" has been adopted as the motto of Mayor Heywood and Police Chief Vollmer, and strides toward that goal are being taken daily. Along the edges of the city special attention is also being given to the State law against [illegible] ever the pestiferous pricker is found by the police

According to Chief Vollmer more interest is being taken by citizens this year than ever before in the clean up campaign. Active co-operation is being rendered the police and everywhere headway against ugliness is being made. Last year there were 10,000 notices served upon property holders to clean up their lots, and little difficulty was experienced in enforcing the requests.

Even less trouble is anticipated this year Mayor Heywood has issued a strong appeal to the citizens combining the demands of the police department. He says.

"We want Berkeley to be a clean city. A community, we all know, already needs to grow on its sidewalks gives the impression to the visitors of being a 'deserted village.' We do not want our visitors to get any such impression and it is up to us to get busy and clean up the weeds if we would gain favorable notice from the outside world. The ordinance under which the police department is working is most effective and its provisions will be enforced to the letter. I feel that the people will obey the law without coercion as we must have a weedless city during the exposition next year."

MUSICIANS EN TOUR.

UNIVERSITY OF CALIFORNIA, May 18 — Reports from Eureka are to the effect that the University Mandolin club is highly successful in its tour of the Humboldt country At Eureka its concert was very well attended, and surrounding towns were also generous with crowds.

J. A. Fenwick, E. H Stillman and E. D Flynn and others are popular members on the tour. The trip is managed by William Bigelow, assisted by Rosa Wood.

SHAKESPEARE CLUB GIVES PROGRAM

Elaborate Entertainment Given by Alameda Amateurs at Affair.

ALAMEDA, May 18. The Shakespeare Club left nothing to be desired in the variety of entertainment arranged for the annual affair on Saturday night last at Adelphian Hall Beside the program, which was wisely planned as to time, as well as attractions, there followed a supper for the members only, the evening [illegible]

It was a surprise program, the details of which were kept secret until the members and guests were seated, when even then with the specialties billed, there was still a surprise to come. The guests were received by the officers of the club; president, Mrs Walter G. Tibbitts; vice-president and recording secretary, Mrs. Edwin Pond James; corresponding secretary, Mrs. E. Stow Purdy; treasurer, Mrs. W. B Kollmyer librarian, Mrs Carl Rhodin; directors, Mrs. S. Montgomerie Haslett, Mrs. Frank Corbusier, Mrs. Theodore Poindexter Mrs William B Van Brunt [illegible] Mrs Oliver Haslett, Mrs. P. A. Jordan, Mrs. Herbert Page and Miss Stella Austin.

The orchestra of local players under the direction of Victor Schott, opened the program with two numbers, the overture "Maurer and Schlosses" (Auber), and Britannia (Tellman) and played selections from "The Chocolate Soldier" and the "Moonlight Dance" of Herman Finck in the ten-minute intermission.

The vaudeville program began with classic dances by Miss Eveleth Brooks, who was billed from "El Camino." The series of dances included the interpretation of the "Spring Song" and the "Blue Danube" waltzes.

The second surprise was the impersonation of Rose Stahl in "The Circus Lady," and Mrs. Flake in one of her great successes, by Mrs. Henry Lund, formerly Miss Mila Lally, who passed her school days in this city.

The climax was reached with the "unexpected" when every one had exhausted their "guesses" on No. 4, which was indicated by a line of exclamation points. The president, Mrs. Walter G. Tibbitts, appeared before the curtain and made the professional announcement of a change in the program and the substitute at the last moment of the original of a wonderful adventure, who would tell her own experiences. Mrs. Tibbitts then read an improvised account of the circumstances of the adventure from a daily paper. This was followed by the retailing of the story by the "Lady" herself, with impressive and dramatic gesture, which started peals of laughter when it was discovered that the "lady" and her "daughter" were Frank Corbusier and E. Stow Purdy. The former did some excellent pantomime, the voice coming from behind the scenes A whistling solo was introduced with piano as another clever effect by Corbusier. His removal of the mask from the face of his "daughter" was the denouement of the act.

Bernard Shaw's playlet, "How He Lied to Her Husband," the three characters of the wife, the husband and the young poet being enacted by Mrs. S. Montgomerie Haslett, W. B. Kollmyer and George Browning, was presented.

Besides playing the lead in the sketch Mrs. Haslett had the double duty of stage manager and arranging the setting for the act which is the drawing room of a flat in Cromwell road. Dancing ended the program.

MUSICIANS HEARD AT BIG RECITAL

Miss Emille Lancel and Hother Wismer Are Stars of Affair.

ALAMEDA, May 15. — Miss Emille Lancel appeared again yesterday afternoon at the testimonial concert given for the Home of Truth with Hother Wismer, violinist of note, and his pupil, Robin McQuesten, and Miss Mabel Mitchell, accompanist. Besides the program numbers Miss Lancel gave a charming [illegible]

Hother Wismer repeated the Caprice of Kreisler as an encore to his last group of numbers, which were the Romance of Schumann and andante for violin alone, by Hauman. Young McQuestion played the duos with his master for two violins, "Etude Melodique" and the "Gondoleria" of Bohm, with a third number.

Hother Wismer will appear again in the trio, with Mrs Robert M Hughes, piano and Herbert Riley, violin, at the scholarship fund concert in Haight school auditorium, Thursday evening, May 21.

[illegible] honors in the two groups of songs which she contributed to the program of piano numbers in which Miss Jane Oliver made her debut at the Fairmont. Miss Lancel was accompanied by Miss Audrey Beer, the well known and brilliant young pianist in the "Sonnet d'Amour" (Thome) "Captive" (Lalo) the "Elegie" of Massenet, "Der Wanderer" (Schubert) "I Sometimes Think" from Liza Lehmann's "Persian Garden" and "Le Parlate d'Amour" aria of Gounod, with a charming little encore.

TWO NEW PLACES OF WORSHIP DEDICATED

BERKELEY, May 18. — Dedication of two new places of worship took place yesterday afternoon in this city, one the just completed North Congregational church the other the new Hebrew congregation headquarters on Center street. The former has just been finished at a cost of $20,000. It is located at the corner of Walnut and Cedar streets in North Berkeley.

Dedicatory services were held in the afternoon, Rev F. J. Van Horn of Oakland First Congregational church delivering the address of the day. Rev. Samuel C Patterson, the pastor, was assisted by the Revs. G. D. Yoakum, Hugh K. Hamilton, W. R. H Hodgkin, R. F. Sargeant, Raymond C. Brooks and L. D. Rathbone There was special musical service in connection with the dedication and again in the evening.

The First Hebrew Congregation of Berkeley dedicated its new place of worship at 2130 Center street with a large number in attendance. The services were conducted by Rabbi Martin A. Meyer of San Francisco. Assisting were Rabbi Friedlander, Dr. M. S. Levy, Cantor Solomon and others. The Sabbath school classes also assisted. The congregation has been organized only a few months, but has already assumed large proportions.

FIGHT CAUSES ARREST.

Abraham Brown, a hide buyer, was arrested this morning on a charge of battery by Sergeant Walters and Patrolman Nightingale on the complaint of J. Wolf. Brown is alleged to have struck Wolf on the jaw with his fist in the course of an argument over the price of commodities.

LATEST NEWS FROM RICHMOND

CONDUCTOR JAILED ON BIGAMY CHARGE

First Wife, Oakland Woman, Makes Complaint; Seeks Freedom on Bail.

RICHMOND, May 18.—Roy M. Smith who has been a resident of this city for several years and who as a conductor on the Richmond-Oakland line is well known, is endeavoring to raise $1500 bail to secure his release from jail, pending his preliminary hearing on a charge of bigamy preferred by his first wife, Beulah Smith of Oakland.

Smith was arrested at an early hour Sunday morning when he completed his run on the line Mrs Smith No 1 claims that she was married to the conductor three years ago and that he has never secured a divorce. Smith secured his interlocutory decree in December of last year and in March slipped away to Sacramento where he married a girl from that city His first wife has been in this city frequently and Smith contends that she knew months ago that he was married again, but that she has waited until now to have him arrested.

TO OCCUPY NEW FIRE HALL IN TWO WEEKS

RICHMOND, May 18.—Richmond's latest municipal building, the headquarters for fire company No 2, in Fifth street just south of Macdonald will be occupied by the firemen this week. The last touches have been put on the new $20,000 brick and concrete building and it is a very handsome structure.

The newly established fire alarm system will have its headquarters in this building and with all of the wiring and outside work completed it is expected that the central alarm machinery for the system will be ready in about ten days The new house is one of the most attractive and modern to be found in any of the cities about the bay. While not as large as some of the Oakland or San Francisco fire houses it is right up to the minute with the very latest details borrowed from the large eastern cities.

PLANS FOR NEW CHURCH WILL BE DISCUSSED

RICHMOND, May 18.—Plans for the new Catholic church to replace the worship placing of St. Mark's parish of the east side of the city will be taken up this week with Bishop Hanna by Rev. P. M Griffin, rector of the church. The fire insurance on the building was only about one half of the damage by the flames.

It is doubtful if the building, which is frame could be repaired as the roof is gone and a greater part of the main structure was ruined by fire and the efforts of the firemen to reach the blind fire between the walls and the roof and the ceiling.

Services were held yesterday in the auditorium of the Lincoln school house which is just across the stret from the burned building.

FORMER OAKLAND MAN HEADS TWO RAILROADS

Frederick W. Hoover, formerly industrial agent of the Southern Pacific company and at present vice-president and general manager of the Chattanooga Railway and Light Company, has been appointed vice-president and general manager of the Nashville Railway and Light Company He will be actively in charge of the administration of the politics of both companies.

Mr and Mrs. Hoover were formerly residents of Vernon Heights, Oakland.

BARBER IS ARRESTED FOR THEFT OF WATCHES

John Fornichi, a barber of 612 Washington street, is under arrest for the confessed theft of three watches from the secondhand store of Jake Leon at 614 Washington. The arrest followed an investigation instigated by Ben Malich, an employe of Leon, who suspected Fornichi. The watches were pawned in San Francisco by Fornichi under the name of Nelson.

PAID DEPARTMENT TO FIGHT FIRES

City Council Soon to Take Up Steps to Secure More Protection.

RICHMOND, May 18.—That steps will soon be taken by the city council to secure a paid fire department or a partially paid department, instead of a volunteed department, with two paid men at each house is the plan. Whether this change will go into effect at the beginning of the fiscal year or at the opening of 1915 is the question yet unsettled but that there will be something done seems certain.

The volunteer department has done splendid work and there has not been a disastrous fire in this city in several years. The burning of St. Mark's Catholic church on Friday evening threatened for a time to become a serious menace to other nearby buildings, but the firemen after desperate work kept the flames within the big frame structure.

That the city needs a new fire house with apparatus in the east of the Southern Pacific district and that an aerial hook and ladder, with a light auto hose truck for the outlying district grows more apparent every day and it is likely that with the rapid strides made in the equipping of the two downtown companies that steps for a partially paid force of fire fighters will soon be established.

PYTHIAN DELEGATES LEAVE FOR CONVENTION

RICHMOND, May 18.—In an effort to land the next annual grand lodge of the Knights of Pythias for Richmond, C. M. Cook and wife, Charles Young and wife, and A. T. Davis and wife departed this morning for Sacramento where the annual grand lodge of California opens its session this afternoon.

Richmond has not yet been able to secure a grand lodge of any fraternal order though it has tried on numerous occasions to do so

The fact that the exposition is to be held in San Francisco next year and that this city will be handy for the visitors from the different sections of the state to visit the fair has caused the local Pythians to put forth an unusual effort to secure the meeting.

BARACA CLASS TO GIVE FIRST SPRING FESTIVAL

RICHMOND, May 18.—The Baraca class of Wesley Methodist church will give its first spring festival at its club rooms, Ninth street and Bissell avenue, on Wednesday and Thursday evenings of this week. This affair has attracted a great deal of attention among the younger set for this class is the largest of any organization connected with any of the local churches and its efforts in the past have proven very attractive.

The affair will be in the nature of a country fair and indoor street carnival with a good program on each evening. The funds received from the entertainment is to be used for the completion of the furnishing to the club rooms.

HAVEN AND BURNHAM MAKE HIGH SCORES

RICHMOND, May 18.—Reinforced by Bud Haven of Oakland and Fred Burnham, famous as an auto racing driver and hunter, the Alhambra Gun Club of Martinez defeated the Richmond Gun Club on the local grounds yesterday by a score of 309 to 302. The meeting was one doubt until the last.

Following the shoot, the Richmond marksmen entertained the visitors at a clambake and barbecue. A return shoot at Martinez for early next month is being arranged with and it is hoped to have the shooters from this city, Vallejo and Antioch compete with the Alhambra Club.

Gas and Electric Service

Clean Quick

The modern

Gas Range

Is a

Household Necessity

Once Used, Always Used

Your Dealer

Will be pleased to show

its merits

Pacific Gas and Electric Company

13th and Clay Sts. — OAKLAND — Phone—Oakland 470
1330 Park St. — ALAMEDA — Alameda 20
Oxford and Allston Way — BERKELEY — Berkeley 5225

PHONES NIGHT AND DAY

Heart TRIBUNE'S PAGE for WOMEN Home

Society

MISS FLORENCE MADSEN WHOSE ENGAGEMENT WAS RECENTLY ANNOUNCED. —McCullagh, Berkeley, photo.

THE June brides are spending a lot of time planning color effects, costumes and decorations. Miss Pearl Cawston has decided on a rose wedding, and one of the Berkeley brides is to have a rainbow wedding that will be odd and pretty. But otherwise there is more or less delightful indecision.

Some of the New York weddings of the season might suggest ideas. There was the very beautiful ceremony in St. Thomas' church, at which Miss Georgianna Barber became the bride of James Benham Malcolm. Among the bridesmaids, by the way, were Katherine Force, the sisters of Mrs. John Jacob Astor, and Dolly La Montagne, who is a cousin of Clinton La Montagne, beau of the younger set in Oakland and San Francisco.

The church was decorated with Easter lilies and palms.—no color save the white and green. The bride wore white satin, the distinctive touch in her costume being a wonderful old fashioned point lace veil. It was caught in a close cap effect about her face, with tiny sprays of orange blossoms.

The bridesmaids' gowns were quite unusual. They were of delicate corn colored taffeta with broad girdles and showered dainty shoes and hosiery of yellow. The hats were corn colored leghorns trimmed with turquoise satin and sprays of wheat, and beneath turquoise blue satin. The waists were drawn directoire fashion while the girdles, and the skirts were draped with the inevitable slit and the brim a pretty Parisian contrast of pale pink roses. They carried great armsful of yellow roses, and there were two little flower girls gowned in white lace over blue with broad brimmed white leghorns, and carrying baskets of yellow daisies.

At another important wedding of the month, that of Miss Sarah Manice to Charles Henry Mellon, there was but one attendant. Miss Eleanor Mellon, whose costume was of white lace with a touch of color in her bouquet of pink roses. The bride's gown was almost covered with rare lace and her point lace veil was drawn into a sort of loose-fitting hood set well back on her hair. The quality of costumes fairly balancing a lack of quantity.

A different wedding of the season was in Philadelphia where the bride was conventionally attired, but where the bridesmaids might have stepped from a Watteau fan. They wore gowns of pale pink and pale blue, the soft pink overdress of taffeta showing a blue chiffon petticoat beneath, with tiny pink rose buds festooned around the bottom. There were picture hats of white lace wreathed with roses, and the bouquets were of rose buds that trailed in garlands.

A yellow and red wedding in San Francisco several years ago was striking but not altogether beautiful. It would be called a futurist wedding this year. The matron of honor wore vivid yellow crepe de chine and carried yellow roses. The bridesmaids were in yellow chiffon trimmed with tiny ruffles edged with narrow black lace, and they carried arm sprays of crimson roses. If they had all been Carmens, like the bride, it might have been more successful, but there were several fair haired girls to defeat it. Still it could be done with brunettes.

✿ ✿ ✿

MRS. CLAY TO ENTERTAIN.

In honor of Miss Julia Moore, whose marriage to Sidney Lawrence will take place this month, Mrs. Harrison Clay will be hostess at a tea Wednesday afternoon. Among the guests will be Mrs. Walton Moore, Mrs. Warren Harrold, Mrs. Harry Lord Chase, Mrs. William Thornton White, Mrs. William Cavalier, Miss Nellie Adams, Mrs. Harold Oliver, Mrs. George Jensen, Mrs. Warren Harrold, Miss Letitia Parry, Mrs. Ben Reed, Mrs. William C. B. de Fremery, Mrs. Harry Chickering, Miss Florence Henshaw, Mrs. Jack Dibert, Miss Clara Franck, Miss Helen Acker and Miss Mae Du Val.

✿ ✿ ✿

FOR BRIDE-ELECT.

Miss Margene Hubbard will give an informal tea next Saturday afternoon in honor of Miss Mildred Isnion, whose engagement to Merle O. Briggs was announced last week. It will take place at the attractive Hubbard residence in Linda Vista, and quite a number of the younger set will be entertained.

✿ ✿ ✿

ENTERTAINED IN ROSS.

Miss Barbara Bromwell will return this week from a visit to Ross Valley, where she has been the guest of her fiance's parents, Mr. and Mrs. John Martin. Mrs. De Val Moore (Frances Martin), gave a luncheon in her honor last week. No [illegible] for the wedding of Miss Bromwell and John Martin Jr., but it will take place in the fall.

✿ ✿ ✿

TO GIVE LARGE RECEPTION.

In honor of her three attractive daughters-in-law, Mrs. Alfred Ford will give a reception on June 4th at her home in Broadway, San Francisco. The complimented guests will be Mrs. Bernard Ford (Marian Miller), Mrs. Arthur Ford (Constance Davis) and Mrs. Sydney Ford (Margaret Belden). A large number of invitations are sent out and there will be guests from Berkeley, Oakland, Ross Valley and [illegible] Ford's daughters-in-law are a very charming trio, and they are close friends who are much together. The Bernard Fords are in Burlingame for the summer, but the Arthur Fords and Sydney Fords are to occupy adjoining cottages in Sausalito.

✿ ✿ ✿

MRS. McMULLEN TO DEPART.

Mrs. John McMullen will leave on Wednesday for White Sulphur Springs, Virginia, where she will remain during the summer, later visiting relatives in Kentucky. Mrs. McMullen was a belle at the famous southern resort, back in the 50s and she has made it a custom to return every year or two for many years. At present she is at her ranch in San Joaquin county where her daughter, Mrs. Jack Hays is a visitor, but will be at the St. Francis before her departure. Her daughter, Mrs. Norris, and her granddaughters, Mrs. John Gallois and Mrs. Earl Shipp, will be at the train to wish her bon voyage.

✿ ✿ ✿

TO VISIT SPRINGS.

Mrs. M. J. Laymance and Miss Grace Laymance will leave shortly for Lake county, when they will visit Howard Springs for several weeks. They will join Mr. and Mrs. Leslie Rice who are already established there for a season.

✿ ✿ ✿

SAIL FOR TAHITI.

Mrs. J. P. Cook and her daughters have planned a delightful trip to Tahiti. They will sail on Wednesday to be absent six weeks. A fortnight will be spent in the fascinating city of Papeete.

✿ ✿ ✿

TO GIVE TEA.

Mrs. F. W. Willard will be hostess at a tea this week in honor of her mother, Mrs. M. G. Hanson of Sacramento, who is visiting Mr. Willard's home in Piedmont.

✿ ✿ ✿

SUMMER IN COLORADO.

Miss Dorothea Coon will accompany her cousin, Mrs. McNutt Potter of San Francisco to Aspen, Colorado, this month. Mrs. Potter has taken a summer home there, adjoining that of her sister, Mrs. David R. C. Brown (Ruth McNutt) of Denver. They will remain until late in the fall.

✿ ✿ ✿

TO GO ABROAD.

Mrs. Ralph Lancaster and her sister, Miss Anna Chubb will leave on Saturday for New York en route to Europe. They will sail the last of May for Liverpool and will visit relatives in England. Later they will go to Paris, and will not return to America until the Christmas holidays. Their parents, Mr. and Mrs. J. C. Chubb of Varaville, will arrive tomorrow for a few days' visit in Oakland.

✿ ✿ ✿

GIVE CARD PARTY.

Miss Helen and Miss Rebecca Fox were hostesses at a card party at their home in Claremont park, Saturday afternoon. Five hundred was the game played and seven tables were entertained. Later a few more guests came in for tea.

✿ ✿ ✿

TO GIVE DANCE.

Dr. and Mrs. P. J. Anderson will give a dance Wednesday evening at their home in Berkeley. The guests will number a score of the younger set of the college town.

✿ ✿ ✿

VISITORS TO DEPART.

Mrs. William S. Patterson and her daughter, Mrs. Will H. Caylor (Bess Patterson) of Noblesville, Indiana, who have been spending the winter and spring months in California, are at present the guests of the C. E. Hudsons at their home on Magnolia street.

Mrs. Patterson and her daughter will leave in a few days for their eastern home over the southern route.

Mrs. Hudson and Mrs. Patterson recently returned from a visit of several weeks to Richardson's Springs.

✿ ✿ ✿

LEAVE FOR THE EAST.

Dr. and Mrs. John Slavich left Saturday for a two months' eastern trip. En route, Dr. Slavich will visit all the leading hospitals, pursuing research work and study at the clinics at Mayo's, Rochester and John B. Murphy's at Chicago. He will also attend the convention of the American Medical association at Atlantic City on June 22. After a visit of several weeks in New York, Philadelphia, Washington they will go to Minnesota to visit the old home of Dr. Slavich, and will return to California over the northern route.

✿ ✿ ✿

PLAN FALL WEDDING.

Miss Florence Madsen whose engagement to F. F. Lyon was recently announced will be married some time during the early fall. Miss Madsen was one of the class of 1914 at the University of California, that had a record number of engagements among the women students.

✿ ✿ ✿

IN YOSEMITE.

Mr. and Mrs. Henry Bercut, bride and groom of the month are honeymooning in Yosemite. In a few days they will go on to Southern California on an extended motor trip.

✿ ✿ ✿

VISITING RELATIVES.

Mrs. J. H. Hudson of Fresno is a guest of relatives in Oakland for a few days.

Special Purchase of the Ever Popular

Balmacaan Coats

fashioned of novelty materials, including mannish Scotch and English Tweeds; smart new models cut on swinging lines and extremely well-tailored, in clever color combinations; all sizes.

Coats that sold from $12.50 to $22.50 Now selling

$7.50 to $12.95

And You Are Welcome to a Charge Account With No Extra Charge for Credit.—Nothing Off for Cash

Harkins & Kaser

Clay Bet. 13th & 14th

The Craze For Bones

Copyright, By LILLIAN RUSSELL.

IT seems incredible that the present idea of a perfect figure is a body of skin and bones. I heard a beautiful woman remark to a doctor only a few days ago, "I don't care what you give me or how hard it is to take, I want you to strip my bones of all flesh and give me a fashionable figure." I am wondering what her health will be when her bones are stripped of all flesh.

To be healthy, and no one can deny that a woman must have well rounded limbs. Nothing is quite so ugly and repulsive as bony arms, a flat chest and back and a neck like a washboard, with two hollows at the top for the soap. Judging from the letters which I receive from women, the chief desire is to fill up these cavities, develop the chest and bust and give roundness to the figure. All of which can be done by exercise and proper food, combined with a cheerful disposition.

Notice the woman with the starvation fads: she sits at the table with friends who are enjoying a charmingly prepared luncheon or dinner, picks over her food with her fork, eats nothing and becomes disagreeable and critical. She annoys every one who enjoys food by telling them how fat they are and what they ought to do and eat until they wish her anywhere but there among them.

I think that women who are undergoing a diet of reducing should keep it to themselves for many reasons. One is that the effect is far quicker if they do not call for criticism. Another is that every one has her own individual method of dieting, and what would suit one would probably not suit another physique. Therefore comparisons are objectionable.

There is no question about it, women do become irritable when undergoing a rigid diet, especially in the beginning of the treatment. Later, when they begin to show a decided change, they become elated every time they get upon the scales and find themselves a few pounds lighter. And there is rejoicing every time an inch is taken in the belt. But when the result is arrived at and the undesired flesh is gone the difficulty is to keep it away. It is necessary to watch and weigh every day. A pound of flesh taken on causes untold annoyance, and the poor body is punished by being denied any nourishment for perhaps a whole day. Then comes weakness and depression for want of stimulation from food.

No, bones are not desirable. Round, fine flesh is preferable. It is easy to moderate your food, exercise and keep in a healthy condition, with just enough flesh to be beautiful. It only requires determination and sufficient fortitude to deny yourself just a few luxuries, such as sweets and potatoes. Do not be led away with the idea that bones look youthful. Nothing is more sad to see than a woman past 30 stripping her bones of all flesh to appear young. There are many of them in evidence today, but they are fooling no one but themselves—poor, emaciated looking beings.

LILLIAN RUSSELL.

Remember: There is no beauty in a skeleton, yet there are women trying hard to look like one.

Lillian Russell

Answers to Queries.

MAUD—I am sorry I cannot give you information about the article you mention. The only way you can tell whether it will do you any good is to use it for a while. If it does not agree with your skin you will soon know, for it will make the skin rough or cause a burning sensation. If the cream contains oils it will remedy the dryness. If it burns or causes a roughness, stop using the cream. Do not massage roughly, but very gently. If you care for my formula for massage cream I shall gladly send it to you upon receipt of a stamped, addressed envelope.

C. F. D.—There are several articles made to remedy a bunion, although I cannot give you the names of them. You might inquire at the druggist's or of your shoe dealer. They could probably give you the name and information you desire.

VELMA—I cannot give you a formula for the green soap. You can buy this at any drug store. It is a yellow paste and is really soft soap. It is good for removing blackheads and it rarely fails. I shall gladly send you the treatment with the formula for the astringent lotion if you will send me a stamped, addressed envelope.

EUGENIC MARRIAGES

Will insure to this country a healthier and more intelligent "Family of the future" and many a woman, obviously unfit for marriage, has had her health restored by the timely use of Lydia E. Pinkham's Vegetable Compound, the most successful remedy for female ills the world has ever known. Enormous quantities of roots and herbs are used annually in making this good old-fashioned remedy, and no woman who suffers from female ills should lose hope until she has tried it.

—Advertisement.

CONGRESS OF THRIFT COMING HERE IN 1915

WASHINGTON, May 18.—In a bill drawn up by Senator Clapp of Minnesota the United States government is to be asked to invite other nations of the world to participate in an international congress of thrift to be held at San Francisco during the exposition. The bill appropriates $50,000 for expenses of the congress.

It is the belief of the American Society for Thrift, of which Simon W. Straus of Chicago is president, that the proposed congress would be the fountain-head from which lessons on the importance of thrift and economy would go out to the world.

It is proposed to have the first international Congress of Thrift begin its sessions in San Francisco, April 21, 1915.

SUFFRAGETTE ARSON SQUAD BURNS STAND

BIRMINGHAM, England, May 18.—The grandstand and other structures at the Bromwich race course, were burned today by suffragettes. The damage amounted to $15,000.

MT. VESUVIUS MAY GULP ITS OWN CRATER

NAPLES, May 17.—A large part of the top of the crater of Mount Vesuvius is threatening to collapse, owing to the recent activity of the volcano.

DENTISTS IN SESSION.

WASHINGTON, May 18.—The National Dental Protective Association held its annual convention here today.

PRINCESS, ONCE AMERICAN, IS ON VISIT

NEW YORK, May 18.—The name heading the passenger list of the Cunarder, from the Adriatic and the Mediterranean, was the [illegible] American, who says she was until six months ago Ruth Mayclifle, an actress, whose last appearance in New York was in "Officer 666." The Princess says she met the Prince in Madrid, being introduced by King Alfonso, whom she had met at Biarritz. He is a cousin of the King, the American Princess declares, and later he objected to the Prince allying himself matrimonially with an American girl.

[illegible] had declared his love in less than two months after they were introduced. They were married, she says, six months ago in Lisbon in three ways—civilly, by priest and by a Protestant clergyman. The Princess had some trouble persuading the Prince to let her come back here. She is going to see her uncle, C. A. Roberts, a ranch owner in Kansas. Her mother accompanies her. She expects to return to Lisbon in about a month.

SUFFRAGETTE VICTIMS OF HOODLUMS

LONDON, May 18.—It is rumored that three men met a suffragette on a lonely road near Birmingham on Saturday, stripped her nearly naked, burned her clothes and left her lying by the roadside.

On Saturday night a band of students raided the suffragette headquarters at Birmingham and wrecked everything about the place.

The burning of the grandstand at the race course today was said to have been planned by the woman in retaliation for the alleged outrages of Saturday night.

DISTRICT OF MOTHERS' CLUBS FOR VALLEY

STOCKTON, May 18.—San Joaquin county is to be a district of the California Congress of Mothers if the state organization heeds a petition signed by the various presidents of the parent-teacher clubs here. It is expected that definite action will be taken at Pasadena next Wednesday, when the congress will hold its annual meeting.

The Federation of Parent-Teacher Clubs, after listening to addresses by Mrs. Edward Hyatt of Sacramento, Mrs. H. N. Rowell of Berkeley and Mrs. Mary Merrill of Stockton, decided to ask the Board of Supervisors to appoint a woman on the county Board of Education.

Officers have been elected by the federated clubs as follows: President, Mrs. Anna Campbell, Ripon, re-elected; first vice-president, Mrs. Nan Napier, Summer Home; second vice-president, Mrs. J. Stewart Moore, Calla; third vice-president, Mrs. George Minges, Atlanta; secretary and treasurer, Miss Alma Locke, Manteca; corresponding secretary, Miss Inez Branson, Manteca; historian, Miss Fredericks, Ripon; parliamentarian, Mrs. Priest, French Camp.

"KISS-ME-QUICKS" FOR MILADY'S FACE

ATLANTIC CITY, N. J., May 18.—Every well-dressed woman appeared in the Board Walk fashion parade yesterday in a gown of taffeta, the sort that retains its shape just like a stiffly starched apron. Everything now is taffeta, the stiff kind, and the woman who wasn't a taffeta costume with four tiers on the skirt is not in style, according to Board Walk dictates.

Other new fashions noticed include little false curls which are fastened on long wires hooked over the ears and stuck on the cheeks with mucilage or other sticky substances, which come in bottles especially prepared for the purpose. They call them "kiss me quick," and every girl is wearing them.

Big ear bangles, bigger than the biggest ever worn by the most beautiful gypsy queen, also appeared today and bid fair to become popular.

HOBO GIRL ON WAY FROM BAY REGION

OROVILLE, May 18.—Beating her way from San Francisco to Ogden, Utah, on the Western Pacific line, a pretty blonde hobo girl, who refuses to give her true name, but who travels under the sobriquet of "Hobo Nell," arrived in Oroville yesterday afternoon, and intends to depart in the same manner this morning. She beat her way from Chicago to Los Angeles a few months ago on a wager, and is now returning home. She says none of the "bos" have it on her when it comes to riding the rods.

Y. W. C. A. TO HAVE BUILDING AT FAIR

NEW YORK, May 18.—Young Women's Christian Associations announced yesterday the conclusion of their plans with the San Francisco management for an association building to be located near the main entrance of the Panama-Pacific Exposition next year. The building is to cost $50,000, and in it will be carried on much of the women's welfare work of the exposition.

There will be a lunch club for women, a woman's protection bureau, an information desk and an exposition of many forms of women's work. Offers of prizes have been made to the women of all the associations, and it is estimated that from 200,000 to 500,000 young women will compete.

Nadine Face Powder

(In Green Boxes Only)

Makes The Complexion Beautiful

Producing that soft, velvety freshness so much admired. Money refunded if not entirely pleased. Nadine is pure and harmless and adheres until washed off. Blends out blemishes; prevents sunburn and return of discolorations. A million delighted users endorse the delicate tints, Flesh, Pink, Brunette, White.

By Toilet Counters or Mail, 50c.

National Toilet Company, Paris, Tenn.

Sold by The Owl Drug Co. and other toilet counters.

RED HAIR HELPS ACTING THAT IS, FAY THINKS SO

MISS FAY COMPTON, whose red hair has won her both fame and fortune on the stage.

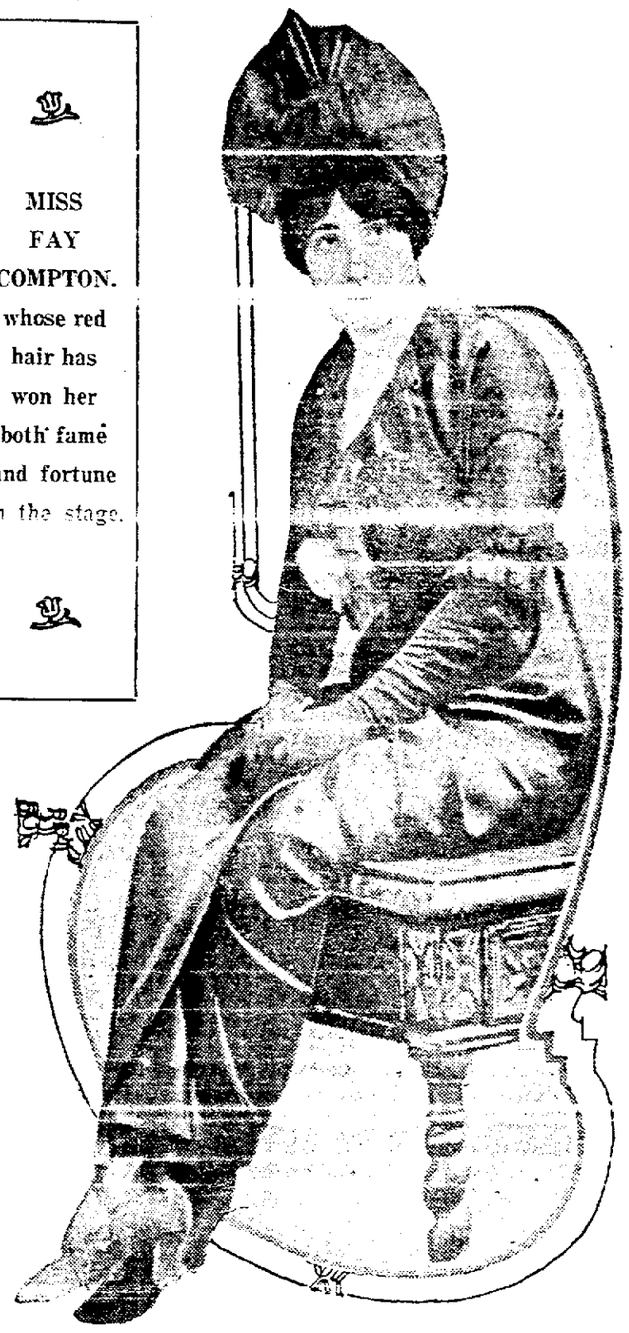

LONDON, May 18.—"It takes red hair—and a little talent, of course—to make an actress."

So declared pretty Fay Compton, who, somehow, getting the idea that the very auburn locks her schoolmates derided were the one essential for the stage, went ahead, and today is one of England's foremost stars. Her brother, who also had red hair, by the way, decided that this entitled him to be an author. Wherefore he wrote—and his books are banned in public libraries, and therefore sold largely to the public. In each case the red hair—and the little bit of talent with it—has netted the owner a handsome return in fame and money.

Miss Compton was recently assigned to play the leading role in "The Pearl Girl," in which she is now appearing. She is the widow of Harry G. Pelissier, who was leader of "The Follies." Her offering has made one of the biggest hits London has seen in years.

Madame Ise'bell's Beauty Lesson

THE EFFECT OF COLOR ON THE SKIN.

The Brown-Haired Girl.

Most shades of blue are becoming to the brown-haired girl with blue eyes. The color of her eyes is apt to be a deeper blue than in the case of the blonde and is intensified, not faded, by the juxtaposition of the same color. If the hair is red, no shade of blue should be attempted. Pale pink and salmon pink are often becoming to a red-haired woman, but, as a rule, she looks best in pure white or black, which simply form a background for her own vivid coloring.

Brunettes

A dark woman with marked color can wear both red and the lighter shades of rose and pink. If she is at all sallow, she will find these colors trying, and a better choice is cream or pale yellow. Purple is especially becoming to pale, dark women and the same type generally looks well in warm browns that point out the darker tints of the hair.

Brown is a safe color for most women, for the reason that the majority of American women have brown hair. The modern rule in choosing colors seems to be to match either the color of the eyes or the hair, and, while this is better than our grandmothers' system, it has its pitfalls. As I have explained, all blue eyes cannot stand the nearness of blue, and the same is true of a too general use of brown; in some cases it kills the life and color in the hair. So in choosing a brown costume be sure the shade either matches the hair or is sufficiently darker to form a relief.

With a Poor Complexion.

Young girls with a clear, rosy complexion can wear almost any color to advantage; the problem is far more difficult for the woman past youth or one with a discolored, sallowed or muddy skin. Pink, lovely on the pink-cheeked girl, presents quite a different aspect on the rosy-cheeked matron. As women grow older the natural pink of the cheeks is apt to be less clear and it often takes on a bluish or magenta hue. When this point is reached all shades of pink or rose should be avoided. Pink is universally becoming; it enhances the beauty of a fresh skin and softens the defects of a sallow one. The darker shades of blue all have a beneficent effect on the complexion and can safely be adopted by women of all ages.

NOTE—Lesson VII is divided into four parts and should be read throughout to obtain full information on the subject.

Mme. Ise'bell

CITY PLANNING QUESTION DISCUSSED BY ENGLISH

LONDON, May 18.—For the purpose of exchanging knowledge on questions of national health and social conditions, delegates from all British "dominions beyond the seas" met here today with representatives of the British Isles in general conference at the Imperial Institute. This conference, which will continue in session for three days, is to be divided into two main sections, to discuss housing and town planning and the care of child life. Committee will formulate reports on garden cities and suburbs, workmen's houses, and model dwellings, infancy and health, the school child, and the child as a wage-earner.

An interesting exhibition is being held in conjunction with the conference to illustrate the subjects under discussion, at which are shown models, plans and diagrams of real industrial towns, clothing, systems of diet, plans of schools, safety appliances, health statistics, kindergartens and nurseries. Lord Robert Cecil presided at the opening session of the conference, and the chairmanship of later sessions will be taken in turn by Sir Edward Cook, Professor Michael Sadler and Henry Vivian.

ACCIDENT MAY END IN WHOLE FAMILY'S DEATH

INDIANAPOLIS, May 18.—Three members of one family were killed, three others probably fatally injured, near here yesterday when an Indiana Union Traction car struck an automobile.

Thomas O. Stout, his son Claude and his son-in-law, J. C. Shafer, were killed. Mrs. Claude Stout, her son Kenneth, 4 years old, and William Stout, a brother of Thomas, were injured.

Stout had taken his family for an outing.

RUN-DOWN PEOPLE

Let Vinol Make You Strong

Run-down conditions are caused by overwork, worry, too close confinement, a chronic cough or cold which it is difficult to cure.

We want to say to every person in this condition—you need Vinol, our delicious cod liver and iron tonic without oil, the great strength creator. It will supply iron to the blood in the most easily assimilated form, create healthy appetite, strengthen your digestive organs and make you eat better, sleep better and feel better.

A case has just come to our attention from Racine, Wis. Mrs. W. H. Brill says: "I was in a very bad run-down condition. Life was not worth [illegible] vous and not able to work—and doctors failed to help me, but Vinol did wonders for me. In a short time I was stronger than ever and had gained 22 pounds.

We are confident that Vinol is the best body builder and strength creator we have ever sold. Try a bottle on our guarantee to refund your money if it fails to benefit you. The Owl Drug Co., Oakland, Calif.

—Advertisement.

Exclusive Associated Press Service

Oakland Tribune.

40c PER MONTH DAILY AND SUNDAY

VOL. LXXXI. OAKLAND, CALIFORNIA, MONDAY EVENING, MAY 18, 1914. NO. 87.

DOMINGAN REBELS DEFY U. S. NAVY

ISLAND REVOLT THREATENS TROUBLE

Reports From Officers Are Disturbing to the State Department.

WASHINGTON, May 18.—News to-[illegible] of the [illegible] of Dominican revolutionists [illegible] among state and navy department officials here.

Commander Bierer of the gunboat Wheeling at Santo Domingo City, reported that the rebels had defied American officers in charge of a custom house near Comendador and forced 50,000 rounds of ammunition across the border from Haiti.

At Dajabon, also on the Haitien line, the commander reported General Porchien, with 300 or 400 men, has threatened to attack the customs house and the situation there is "considered acute."

While this is going on in the north, President Bordas continues his attack on the rebels' stronghold, Puerta Plata, and small revolutionary bands are operating in the vicinity of Santo Domingo City itself.

Captain Beerle of the United States cruiser Washington has been obliged to caution President Bordas to cease reckless firing into Puerta Plata, where the lives of Americans and other non-combatants have been endangered.

Dr. Hurtado, a Dominican by birth but a naturalized American, was [illegible] in Puerta Plata by a stray bullet.

DISCLOSURES DUE

Mellen Brings the Data of New Haven Deals to Commission.

WASHINGTON, May 18.—When John S. Mellen, former president of the New Haven, returns to Washington late today he is expected to turn over to the Interstate Commerce Commission, through Solicitor Joseph Folk, certain documents and papers which he went to New Haven to obtain.

The papers relate, according to Mr. Mellen's testimony to the various operations of the New Haven, entirely aside from its relations with the Billard company. It is the announced purpose of the commission not to confine Mr. Mellen's examination to the Billard transactions, but to enter fully into an inquiry as to the acquisition by the road of all its subsidiary properties.

Mr. Mellen is expected to inform the commission how the properties were obtained from whom they were purchased and how much was paid for them.

Mr. Folk did not care today to discuss any phases of the pending inquiry.

Aged Sisters, Taking Gas, Commit Suicide

CHICAGO, May 18.—Mrs. Emily Backus, 77 years old, and her sister, Miss Marietta Wright, aged 73, both wealthy and for many years well known here, were found dead in their home yesterday. The door of their bedroom was locked and a gas jet was open.

They were discovered by Frank Croston of Rochester, N. Y., a relative, who had just negotiated the sale of some Rochester property for the women and said he had come to turn $10,000 from the deal over to them.

Under the sink in the kitchen, tied up in a rag and marked with the name of Miss Wright, was a bundle containing $16,000 in currency. A bundle containing $14,000 in $10 bills was found in a bureau drawer in the bedroom. It evidently belonged to Mrs. Backus.

Lost Election and Wife; Kills Self

OREGON CITY, Ore., May 18.—James K. Pardee, his mind unbalanced by the recent death of his wife and his crushing defeat for county treasurer in the Republican primaries, Friday, shot and killed himself today at his home in Gladstone. He was 75 years old and was a Civil War veteran.

Coats of Character

Embodying rich conceptions prevailing fashions — highest standard of workmanship and materials—a range of styles and popular values from the most reasonable to the ultra exclusive.

[illegible] silks and novelty cloths, white chinchillas, etc. $10.00 up.

Open an account.

Friedman's Inc.

524 TWELFTH STREET, Between Washington and Clay Oakland.

HINDU MASTERPIECE IS GIVEN AMID REDWOODS OF TAMALPAIS

City Dwellers Throng Forest Theater for Fantasy

BERKELEY GIRLS WHO TOOK LEADING PARTS IN MOUNTAIN PLAY. TOP (LEFT AND BOTTOM) MISS CLARA MORTENSEN; TOP (RIGHT) MISS FLORENCE WILSON. —McCullagh, Photo.

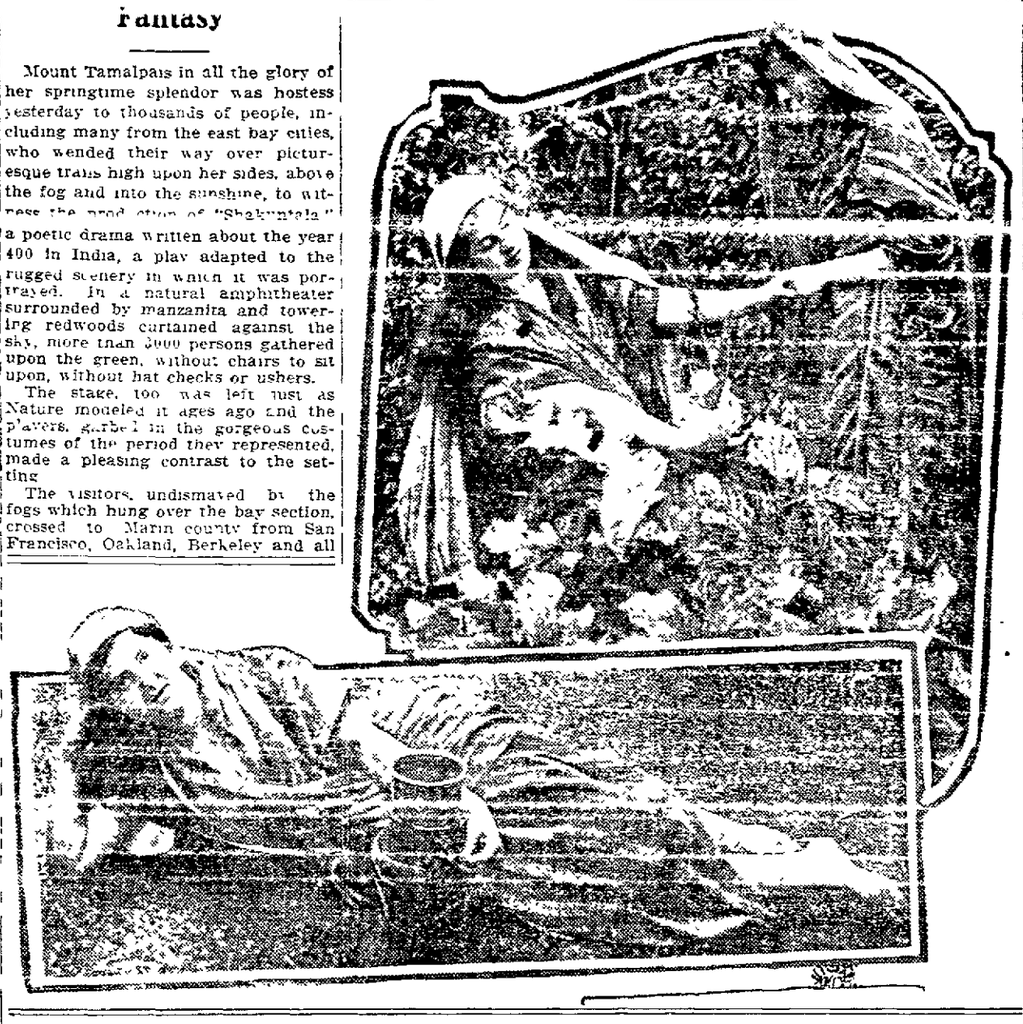

Mount Tamalpais in all the glory of her springtime splendor was hostess yesterday to thousands of people, including many from the east bay cities, who wended their way over picturesque trails high upon her sides, above the fog and into the sunshine, to witness the production of "Shakuntala," a poetic drama written about the year 400 in India, a play adapted to the rugged scenery in which it was portrayed. In a natural amphitheater surrounded by manzanita and towering redwoods curtained against the sky, more than 3000 persons gathered upon the green, without chairs to sit upon, without hat checks or ushers.

The stage, too, was left just as Nature modeled it ages ago and the players, garbed in the gorgeous costumes of the period they represented, made a pleasing contrast to the setting.

The visitors, undismayed by the fogs which hung over the bay section, crossed to Marin county from San Francisco, Oakland, Berkeley and all the cities and towns about the bay from early morning hours. They found their way along the widened trails that have been constructed since the first Mountain play was given a year ago. Distance seemed no object to those intent upon reaching the allegorical heights. Bridges were crossed and overhanging paths skirted by women as if they had been daily accustomed to the "hike."

WELL WORTH WHILE.

And the reward was well worth the effort. The result promises a future greatness for the wonderful event. Under the direction of the Mountain Play Association it is planned to perpetuate the performance, taking each year some out-of-doors fantasy and adapting it to the setting of Mount Tamalpais.

"Shakuntala," throughout its three scenes in monastery grounds in the Himalayas, two in the king's palace and one again in the mountains, tells the love story of King Dushyanta for Shakuntala, adopted daughter of Kanva, a hermit and how, many years after the rejection of the girl by the king and a final reconciliation that made the ending happy.

There is a prologue acted by the Hindu director of the play, who asked that the assembled populace be amused. A Hindu chant from the mountainside promises well for the play to follow, and then enter half a score of huntsmen on real horses galloping over real trails and followed by R. Chamberlain, portraying King Dushyanta and whose voice carried by unsurpassed acoustic properties, figured out by mother nature, proclaims to the world that he indeed might have been the ruler he impersonated.

WOMEN CHARMING.

Comes next Shakuntala and two girl friends in the costume of ancient India. Miss Florence Locke was the heroine of the drama, and she was not more pleasing than Miss Helen Wolters and Miss Florence Wilson, who shared the leading honors.

The king and Shakuntala meet, promptly fall in love and each admits it to immediate counselors. The action is rapid and the acting was exceptional.

The king gives Shakuntala a ring as a symbol of love. Madhavya, the jester, played by Russ G. Dudley, mocks their love, but they are married, and the hidden orchestra floats soft Indian strains in accompaniment.

The succeeding scene sees Gautami, played by Miss Clara Mortensen in realistic fashion, wish Shakuntala luck and discloses a tense moment when L. Craig Ward as the hermit father, gives the girl his benediction as a libation at a sacrificial fire.

The handsomely costumed dancing pageant, which followed, is a delightful feature. It is here that the king rejects Shakuntala scorns her and refuses to recognize her as a wife, and not a few wept with the heroine.

Subsequently the king repents, and when the police arrest a fisherman and find on him the ring he had given his wife, Dushyanta seeks for her, and partly through the agency of the young son he never before saw, they are reunited in a touching finale.

OTHER CLEVER PLAYERS.

Joseph Macauley, who played the king's chamberlain, was one of the best received characters in "Shakuntala." Thornton Chamberlain and Mark Lee, as the police, gave an almost modern interpretation to the part in their handling of the fisherman. Miss Lilian Hansen as attendant at the palace made much of a minor part, while Harvey L. Hansen vied with the king as the favorite of the audience. Royce Wilson, as Bharata, son of the king, gives promise of a real future before the footlights.

The Mountain Play association won credit for the excellent manner in which everything was managed and the performance yesterday greatly surpassing that of last year, will go far to spread the fame of the Mount Tamalpais theater.

Those who had in charge the event of yesterday are:

John C. Catlin, president; Professor William Dallas Armes, vice-president; Hon. William Kent, vice-president, R. P. Coombs, [illegible] Mrs. D. E. F. Easton, secretary-manager; Mrs. A. B. Tebbets, corresponding secretary; Cleveland L. Dam, treasurer. Directors—Garnet Holme, Dr. A. W. Ryder, J. W. Dolliver, J. J. Mazza, S. R. Coffee, Harvey L. Hansen, Miss Lulu J. Blumberg, C. F. Runyon, A. B. Tebbets, Jas. E. Rodgers, Leroy G. Harvey, Will Falley.

CAPT. MOONEY HALED BEFORE BOARD

Officer Must Explain Tonight His Defiance of Chief White.

SAN FRANCISCO, May 18.—Captain of Detectives John Mooney was this morning formally served with a citation to appear before the board of police commissioners tonight to explain his defiance of the orders of Chief of Police White, issued on Friday.

Mooney has repented of his sudden outburst of criticism of his superiors and will go before the board prepared to deny that he meant any offense and that he is now prepared to abide by and carry out Chief White's commands.

Charles Skelly, secretary of the police commission, served the summons upon Mooney today on the order of Chief White. At the same time several newspaper men were subpoened to appear and give their version of the criticism uttered by Mooney when he first heard of White's orders.

Objections by Captain Mooney were directed against the mandates of the chief that Detective-Sergeant Redmond be put in charge of the pawnshop detail and that Detective-Sergeants Dinan and Wren be assigned thereto.

Mooney also found fault with the [illegible] Thomas Tunney man for the command of the white slave bureau, which Redmond formerly superintended.

CHANGES DISCUSSED.

It is generally rumored about police headquarters that Mooney is slated for removal from the upper office, and that as soon as possible the board of supervisors will be asked to pass an ordinance which will enable Chief White to select a commanding officer for the bureau who will not necessarily have to be a captain of police. At present the charter provides that the captain of detectives must be selected from among the police captains, his pay being advanced from $200 to $250 per month. White has all along desired power to select any officer in the department for the post at the salary fixed.

Acting Captain of Police Duncan Matheson, who ranks as a lieutenant and is in charge of the Bush-street station, is being spoken of for the post in the event that the supervisors make such changes in the law as to permit his selection.

'Big Three' Stars in Fast Polo Contest

NEW YORK, May 18.—With the aid of Hal Phipps, who appears to have won the fourth place in the international polo team, the "big three"—J. M. Waterbury, in the Milburn, and L. Waterbury yesterday easily defeated the second team by the score of 10½ to 5 in the fastest game of polo seen in the East this season. A crowd of more than a thousand polo enthusiasts saw the match and the sensational playing of Milburn, Captain Waterbury and the general team work of the first team amply rewarded them for the journey to Westbury.

The second team failed to score until the fourth period, after the "big three" and Phipps had a lead of seven goals.

Used Household Goods at Almost Nothing

SEE "TRIB." WANT ADS. INDEX IN COL. ONE.

TELL HORRORS OF DERELICT VESSEL

Survivors Relate Story of Starvation and Hardship on Ship.

HALIFAX, N. S., May 18.—The United States revenue cutter Seneca arrived here today with the four survivors of the burned steamer Columbian, whom she picked up from their small boat forty miles south of Sable Island at 1 o'clock yesterday morning. The condition of the men is serious, but it is believed they will live.

A wireless message from Captain Johnston of the Seneca yesterday told concisely of the rescue. Little could be learned today from the exhausted sailors of their experience beyond the fact that they had been tossed helplessly by the seas since May 4, when fire on the Columbian drove them into their small boat. There were fifteen men in the craft when they left the Columbian. Eleven died of hunger and exposure and the four emaciated men taken aboard the revenue cutter were almost unconscious.

The men in the lifeboat had left their ship so hurriedly there was no opportunity to supplement the lifeboat's usual store of water and biscuit. A single cask of water stowed in the stern was soon exhausted, but rain fell and the men suffered less from thirst than from hunger.

One hundred pounds of hardtack furnished their only food. This was used up the first week.

[illegible] desperate efforts to attract the attention of passing shipping. On the first two days three steamers were sighted and for nearly a week the boat remained directly in the path of trans-Atlantic traffic, but none saw them.

With hope of rescue fast vanishing the men lost courage. One week from the day they left the ship the last of the bread crumbs were eaten. On that day one of the fifteen men died. Some of the men drank salt water and one of them became insane and soon afterward died.

One by one the men gave up until only five remained.

Peter Triel died as aid was in sight.

Blaze in Hotel Is Cause of Near-Panic

SAN FRANCISCO, May 18.—Considerable excitement was caused among the guests of the International Hotel, 854 Kearny street, early this morning when fire broke out in the Oyster Bay restaurant, 842 Kearny street, beneath the hostelry. The flames were discovered by the hotel [illegible] interior was blazing when the firemen arrived and it was found that the flames originated through the boiling over of a pot of grease. The damage amounted to about $400. A number of lodgers who ran from their rooms quickly returned when it was seen that the fire did not spread.

Railroad Loses Suit To Raise Mail Rate

WASHINGTON, May 18.—The Court of Claims in a test case decision blasted today the hopes of mail-carrying railroads for the collection of large sums, based on the claim that the Government's mail weighing system results in underpayment to the roads.

The court, in an opinion by Chief Justice Campbell, dismissed the petition of the Chicago and Alton Railroad for $83,634.

The railroad contended that the average weekly weighing of mail allowed compensation for only about six-sevenths of the matter really carried by the railroads.

Noted Soprano Will Be Heard at Park

Manager Henry Vogt announced this morning that Mrs. Florence Drake LeRoy, the talented soprano, has been engaged to sing Arditi's famous waltz song, "Il Bacio," at next Sunday's band concert in Lakeside Park.

Cloudy skies and a chilling wind did not keep auditors away from the concert yesterday, and a large number assembled to hear the programmed D. C. Rosebrook cornet soloist, who is conducting in the absence of Director Paul Steindorff, met with a warm expression of approval and was compelled to repeat many numbers.

British Polo Team Beaten in Contest

LONDON, May 18.—The British polo team, which is to play in the United State for the international trophy, was beaten today, four to three, by a combination captained by Walter S. Buckmaster.

TRAVERS BEATEN IN GOLF TOURNEY

SANDWICH, Eng., May 18.—[illegible] D. Travers of the United States was eliminated today in the first round of the contest for the British amateur championship. The culture that an American would take the title across the Atlantic was thereby reduced to a minimum.

Chas. A. Palmer, who defeated Travers by two up, is the Irish open champion and was the runner-up to John Ball for the championship in 1912. He comes from Hanworth, Eng.

Neither Travers nor Palmer played good golf. Travers appeared to allow too much for the speed of the green. Consequently he was short with his approach shots, while his drives were about 20 yards shorter than those of his opponent. Even his putting was poor.

F. Holderness of Benham beat Henry J. Topping of the Greenwich Country Club, Connecticut, by one up. S. Chadwick of Ginsberry beat Edward S. Knapp of West Brook [illegible] up and four to play.

When the American spectators found Ouimet was playing in better form than he had done since his arrival in England, their hopes of an ultimate victory were revived. Ouimet's driving was admirable and his putting deadly.

The American at the turn was four up and he won the tenth. At the eleventh he holed with a five-yard put. A fine drive to the twelfth enabled him to get on the green in two and he holed out with an eight-foot put to win the hole and the match.

DEFEAT IS SENSATION

The elimination of Travers was the sensation of the day. It was quickly followed by the defeat of two other Americans, Henry J. Topping and Edward S. Knapp. The first American to score a win was Frazer Hale of Chicago, who beat W. Whigham the Royal St. George's Club, a golfer almost as well known on American links as in England.

A second victory for the American continent, that of Charles W. Evans Jr. of Chicago over W. [illegible] was quickly followed by the defeat of C. W. Inslee, New York, by J. Murray of England.

Francis Ouimet, the American open champion, won easily from C. C. McGregor of Manila, champion of the Philippines by 5 up and 3 to play.

One of the surprises of today's play was the defeat of F. A. Jessen, British amateur champion in 1908, who was among those picked out as possible winners of the title.

Fraser Hale of Chicago beat W. Whigham of the Royal St. George's Club by five up and three to play.

J. Murray of Romford, England, beat C. W. Inslee of the Oneida Community Club, New York, by 2 up.

Frederick [illegible] defeated H. St. John of Northumberland by 4 up and 3 to play.

The form shown by Evans was splendid. At the turn he was three up and was never in danger. He and his opponent had a big gallery.

Charles W. Evans Jr., of Chicago, beat W. Cranston of Walton Health 2 up, 1 to play.

QUESTION OVER PLAYER.

A question was raised in golfing circles by the entry of Lionel Munn under the assumed name of O. L. Smith. Munn, who was Irish open champion in 1909, 1910 and 1911, is an Ulster "volunteer" who is supposed to be on duty under an alias would not be allowed in the United States, but the board of management saw no objection and declined to interfere.

As a matter of fact, the practice is a common one among both golfers and tennis players in this country.

Tribune Conveys Latest Reports to Tournament Team

Sunday's TRIBUNE containing the clever tennis gossip of Nelson G. Welburn is the "Bible" of the Oakland tennis players.

When members of the Oakland tennis club visited San Jose Saturday they found their favorite paper fast table, containing full information as to the day's events.

The following night telegram was sent in acknowledgment of THE TRIBUNE'S enterprise:

Editor TRIBUNE—Hurrah for THE TRIBUNE. The arrival of your papers in the early morn scored a *tremendous hit with the* players of the Oakland Tennis Club. Quite unexpected and just as greatly appreciated. This *Johnny on the spot stunt clearly proves* that THE TRIBUNE is in the front rank when it comes to sporting innovations. Welburn's dope was eagerly read by both teams, receiving complimentary sanction. Accept our sincere and deep appreciation of your kindness. Out *of 19 matches Oakland won 15.*

"MEMBERS OF THE OAKLAND TENNIS CLUB TEAM.
"San Jose, May 17."

MOTHER MISSING

Young Divorcee Disappears and Police Seek Her Friend Called "Bud."

SAN FRANCISCO, May 18.—Leaving behind her her two-year-old baby girl, Mrs. Hazel Williams, a nineteen-year-old divorcee, mysteriously disappeared yesterday after receiving a telephone message from a man who gave the name of "Bud."

Mrs. Williams, whose home is in San Jose, has been working here in a candy shop. Two weeks ago she came from the garden city and went to lodge with Mrs. O. E. Rafn, 60 Langton street. Mrs. Rafn treated her as one of the family and took her under her wing. Yesterday was much surprised when the young woman received the telephone call and announced that she was going to meet "Bud" on Market street, despite the fact that Mrs. Rafn had already arranged to go visiting with her.

Twice after leaving, the girl telephoned to the Rafn home. The first time she said she was going to the beach with "Bud" and again about six o'clock in the evening, announced that she would be home in a few minutes for supper.

She did not appear and at 2 o'clock this morning Mrs. Rafn notified the police. Her mother was communicated with and it was learned that she did not go there.

Her baby remains in the care of Mrs. Rafn and the police fear that the young woman may have been caught in the toils of white slavery. She is of medium height, and wore a pink waist and a blue ruffled skirt.

STOKES TO FIGHT

Democratic Politician Denies Woman's Charges and Hires Lawyer.

SAN FRANCISCO, May 18.—Attorney Daniel O'Connell has been retained by Frederick A. Stokes, Democratic candidate for Governor, to represent him in his defense of charges made last Saturday by Mrs. Wilhelmina Schacht of 2436 Hilgarde avenue, Berkeley.

Mrs. Schacht, who conducts a private boarding house, declares that Stokes failed to settle with her for twenty-five days' board for himself, his wife, his stepdaughter and a dog called "Wireless Mike." In addition, Mrs. Schacht alleged, Stokes, who is a promoter with offices in the Phelan building, has gone under the name of Frederick F. Stoll.

Now, Stokes purposed to make a counter showing and also hints he will bring suit against Mrs. Schacht "for blackmail, defamation of character and persecution."

Dynamite Hurled at Ballroom Revelers

STOCKTON, May 18.—At about midnight Saturday, when many dancers were on the floor of Forester's Hall in Jamestown, Tuolumne county, an unknown miscreant threw a stick of dynamite against the rear of the building and the following explosion partially wrecked the structure, but nobody was injured. Many of the dancing party were then in an adjoining hotel for supper. It is believed the fellow tried to throw the dynamite through a window into the ballroom and all sorts of theories are heard. A few weeks ago a similar attempt to kill somebody was made [illegible] where a dance was in progress and two sticks were exploded, damaging the building and wounding a woman owner of the place. No arrests have been made in either case.

Nordica's Body Is Shipped to America

PALMYRA, May 18.—The body of Lillian Nordica was shipped today on board the steamer Van Cloon at Singapore from which port it will be taken to the United States.

GRAND LARCENY CHARGED.

Wanted in San Francisco for grand larceny, Frank Morgan, a negro, was arrested this morning by Lieutenants McSorley and Wood, Corporal Thornbury and Patrolman O'Hara and turned over to a San Francisco officer.

SUN IS TO BE ECLIPSED AUG. 21

Phenomena Will Not Be As Noticeable in U. S. As Abroad.

WASHINGTON, May 18.—The eclipse of the sun August 21 next—total in part of Europe and Asia and partial in Northwestern America—is attracting the widespread attention of astronomers and scientists, various expeditions being arranged to witness this phenomena. In view of the public interest in the event Professor C. G. Abbott, head of the astronomical branch of the Smithsonian Institution and a recognized authority on solar phenomena, gives the following popular account of the eclipse and the scientific results sought from such events.

August 21, 1914, the moon will pass exactly between the earth and the sun and there will be a total solar eclipse. It will not be observed in America, except as a small partial eclipse at sunrise in the northern states and Canada, but in Persia, Russia and Scandinavia the full effect will be seen.

Although the moon looks about the same size as the sun, it is very much smaller and nearer. The sun is 865,000 miles in diameter and 93,000,000 miles away, while the moon is 2163 miles in diameter and 239,000 miles away. On account of the moon's small size compared with the sun the shadow cast by the moon is a cone and the point of this cone just barely reaches the earth.

DIAMETER IS SMALL.

In the August eclipse the diameter of the cone at the earth's surface is only about 85 miles, so that the eclipse is visible as total only in a belt about 85 miles wide stretching over the countries named above. The important cities of Bitlis, Trebizond, Kief, Minsk and Riga lie near the center of this belt. It passes about a hundred miles north of Stockholm and Trondheim. The eclipse will be seen as partial over a very wide area, including Northeastern America, Greenland, Europe, half of Asia and half of Africa. Within this region only a portion of the sun's disk will be hidden by the moon.

Wherever the solar eclipse is seen as total the sky will become nearly as dark as full moonlight, and a few of the brighter stars and planets may be seen. The duration of the totality is longest near Kief, in Russia, where it is 2 minutes and 13 seconds. Sometimes the moon and the sun occupy such positions that although the moon passes directly between the earth and the sun the shadow cone does not quite reach the earth. Such solar eclipses are called "annular," and are nowhere total eclipses. In the most favorable case a total eclipse may last over seven minutes at a station, but such occasions are very rare. The very long total eclipses of this century are as follows:

May 29, 1919, 6.9 minutes' duration; region, Peru, Brazil, Central Africa.

June 8, 1937, 7.1 minutes' duration; region, Pacific ocean, Peru.

June 20, 1955, 7.2 minutes' duration; region, Ceylon, Siam, Philippines.

June 30, 1973, 7.2 minutes' duration, region, South America, Africa.

July 11, 1991, 7.1 minutes' duration; region, Pacific ocean, Hawaii, Central America.

There will be total eclipses visible in the United States on June 8, 1918, September 10, 1923, and January 24, 1925.

BODY IS FOUND.

ALAMEDA, May 18.—The body of an infant girl was found yesterday on the beach at Alameda Point, wrapped in a blanket. The remains were taken to the Alameda branch morgue and the police are now conducting an investigation.

AUCTION SALES

J. A. MUNRO & CO.
AUCTIONEERS.
1007 Clay street, corner Tenth street; phone Oakland 4671. Will pay highest price paid for merchandise, furniture, etc., or will sell on commission. Sales every Friday.

Creditors' Auction Sale

OF GROCERIES, PAINTS, ELECTRIC FIXTURES, ALSO LADIES' SUITS. SALE TUESDAY, MAY 19TH, AT 10:30 A. M. SALE AT 1007 CLAY ST., COR. TENTH ST., OAKLAND.

Comprising in part a fine line of groceries, including popular brands of sugar, flour, cash register, slicer, salesman, showcases, coffee mill, scales, etc., a fine line of paints, brushes and painting materials, also a fine line of up-to-date ladies' suits and dresses. Open for inspection Monday afternoon.

ALL MUST AND WILL BE SOLD.
J. A. MUNRO & CO., Auctioneers.

Merser & Meyer, Auctioneers.
ELECTRIC FIXTURES AND SUPPLIES; OFFICE, DISPLAY ROOM AND SHOP EQUIPMENT, ETC., ETC.
AUCTION SALE

On Wednesday, May 20th, at 11 a. m. at the Display Rooms and Shops of the Davis Fixture Co. (in liquidation), 5912 College Ave. and 59th St., Oakland.

Stock consists of hundreds of the most costly and beautiful fixtures, domes, showers, sidelights, portables, etc., in various [illegible] material, shades and chains, brass goods, etc., of all kinds.

[illegible] equipment and furniture of display rooms and offices, comprising tools, tables, art squares, chairs, settees, roller-top desks, etc., etc.

This is a most complete stock and contains [illegible] not only to the fixture trade and builders, but also to those building or contemplating [illegible] homes.

F. H. BARTLETT,
Attorney for Creditors, Union Savings Bank Bldg.

OUTLUCKED IN A. M. OUTLICKED IN P. M. OAKS GIVE SEALS SERIES BUT GAIN GAME ON WOLVES AND HOLD BEAVERS EVEN

All England Wagering on Its Ability to Trim American Golfers

OAKLAND PLAYERS WIN 15 OUT OF 19 MATCHES

Tennis Enthusiasts Show San Jose Great Form in Club Tourney.

(By NELSON G. WELBURN.)

In the interclub singles and doubles tournament between the Naglee Park land Tennis club which took place at San Jose yesterday, the Oakland players cleverly succeeded in winning fifteen matches out of nineteen. The Oakland players were in great form and seem to work remarkably well on the dirt covered courts of Naglee park.

While the dirt courts have the tendency to make the game much slower and the balls harder to kill it nevertheless preserves the players' energy, which is a big factor in tennis.

The elite of San Jose turned out in large numbers to witness these matches and the Oakland players received a crescendo ovation [illegible] when it was known that they had won the meet. San Jose treated them royally, and the hospitality [illegible] and Mrs. M aynard in throwing open their home to both clubs was greatly appreciated.

The Naglee park players made the winners work every inch of the way and with few exceptions every match was close. Lueddemann, Parton and Sweigert proved the stars of the Naglee club, their style and play being unusually brilliant. Lueddemann plays with great speed, Parton conservatively and Sweigert gingerly and cunningly.

The Oakland club won seven singles and eight doubles matches.

The score is as follows:

Singles:

S. J. Smith (O) beat Syer (S. J.) 1-6, 6-4, 6-4.

R. G. Hunt (O) beat Parton (S. J.) 6-8, 5-7, 6-2.

E. A. Klein (O) beaten by Lueddemann (S. J.) 5-7, 6-3, 6-3.

C. F. Stickney (O) beat Sweigert (S. J.) 6-3, 6-2.

Welburn (O) beaten by Leib (S. J.) 3-6, 6-2, 6-3.

Borton (O) beaten by Walker (S. J.) 6-1, 6-2.

Caig (O) beat Grandy (S. J.) 6-4, 6-1.

Agnew (O) beat Payne (S. J.) 6-2, 2-6, 6-3.

Swenson (O) beaten by Tompkins (S. J.) 6-0, 6-3.

Otis (O) beat Wilson (S. J.) 6-3, 6-3.

J. E. Smith (O) beat S. J. Costello (S. J.) 6-2, 6-2.

Doubles:

S. J. Smith and Hunt (O) beat Parton and Lueddemann (S. J.) 6-3, 6-2.

Mantle and Klein (O) beat Dykmans and Sweigert (S. J.) 7-5, 5-7, 6-1.

Otis and Finkenstedt (O) beat Leib and Walker (S. J.) 7-5, 6-3.

J. E. Smith and Borton (O) beat Costello and Payne (S. J.) 6-3, 6-1.

Ellis and Gould (O) beat Grandy and Knowles (S. J.) 6-2, 10-8.

Agnew and Caig (O) beat Huggins and Herrmann (S. J.) 6-1, 6-3.

Welburn and Swenson (O) beat Mayrard and Blackaller (S. J.) 6-0, 6-2.

Stickney and White (O) beat Tompkins and Wilson (S. J.) 6-2, 6-8, 6-2.

The star doubles match of the day was the contest between S. J. Smith and R. G. Hunt of the Oakland club and Parton and Lueddemann of the Naglee club. Smith and Hunt played the point getting game while their opponents indulged in spectacular work, and were inclined to be just a little erratic in spots.

In the singles a surprise was recorded by the defeat of the Oakland star, Edward A. Klein by young and clever Lueddemann. In justice to him it must be said that he was badly off form, and no doubt will prove that such was the case when San Jose plays at Oakland in a return match next month.

BURTON TROPHY GOES TO ALAMEDANS

The Alameda Wheelmen won the J. H. Burton cup race yesterday afternoon at Alameda, defeating the New Century Wheelmen of San Francisco by a score of 24 to 8. Jones of Alameda won the fastest heat of the six-man contest.

The Centuries swamped the rivals in the five-mile handicap, although Harry Hoffman of Alameda won the time prize with his 14:42. Hans Ohrt, Centuries, beat out the speedy Hoffman in the one and two-third miles sprint. Following are the results:

J. H. Burton cup race (five miles each heat)—First heat won by Harry Hoffman (A.); Hans Ohrt (N. C. W.) second; "Doc" Prior (A) third. Time—15.48. Second heat won by Eddie Carroll (A.); Ray Girard (A.) second; "Pop" Rhodes (N. C. W.), third. Time—16:39. (Marcel Burger fell.) Third heat won by Walter Jones (A.); George Drury (N. C. W.) second; Leslie Drury (N. C. W.), third. Time—15.35. Total points—Alameda 24, New Century 8. Total winning time—48:02.

One and two-thirds miles sprint (first two and fastest third quality)—First heat won by Harry Hoffman (A.); Clair Rice (A.) second; "Doc" Prior (A.) third. Time—5:56. Second heat won by Hans Ohrt (N. C. W.); Nick Eisentrout (Garden City Wheelmen) second; Walter Jones (A.) third. Time—5.35. Third heat won by Eddie Carroll (A.); St. Clair Johnson (N. C. W.) second; Leslie Drury (N. C. W.) third. Time—5.32. Final heat won by Hans Ohrt (N. C. W.), Harry Hoffman (A.), second; Eddie Carroll (A.) third. Time—6.08.

Five-mile handicap—The places and handicaps: Leslie Drury (N. C. W.), 1:10; Ralph Welch (N. C. W.), 1.10; Carl Lutgens (A.), 1.10, G. Schussell (Garden City), 1:10; Ray Girard (A.), 0:45; Harry Spence (N. C. W.), 1:10. Winning time—15:45. Time prize—Hoffman, 14:42.

OHIO GIRLS BREAK WORLD MARKS

PAINESVILLE, Ohio, May 16. — Three world's records for female athletic events were broken and a new one established by girls of Lake Erie college in their annual track meet this afternoon.

The records:

40 yard hurdle, 6 3-5 seconds—Miss Jeanette Hunter.

60 yard hurdles, 9 1-5 seconds — Miss Jeanette Hunter.

30 yard hurdle, 13 3-5 seconds — Zelma Peterson.

Discus throw, 54 feet 7 inches — Miss Marion Connolly.

The previous world's record in the 40 yard hurdle was established in 1912 by Miss Hunter in 7 seconds. The 60 yard hurdle record was established by Charlotte Shaw of Lake Erie in 9 4-5 last year. [illegible] established by Miss Marie Thompson in 14 seconds here in 1910. The discus throw was unrecorded, being a new event in female athletics.

The Lake Erie girls failed to lower records in the sprints. These are held by Vassar and Bryn Mawr girls.

LOCKETT IS A SUB FOR WIMBORNE

LONDON, May 16. — Captain Vivian Lockett, who played with the British international polo team against the Argentines last year, has become a reserve member of Baron Wimborne's team which is to play in the United States next month for the international polo cup.

PRIOR IS HIGH GUN.

Tony Prior was high gun in the medal flood for 50 birds at the Golden Gate Game club's monthly trap shoot near West Alameda station. Chamberlain, Lam [illegible] and Henry Stolting registered [illegible] H. B. Velasco's team, [illegible] to 74.

Y. M. C. A. Instructor Shows Movements in Breast Stroke

Lower picture shows the swimmer with arms straight for start of the stroke. In the upper picture the swimmer's arms are extended and his legs straight as he finishes the stroke.

LESSON NO. 5.

In the selection of a stroke to meet the desires of a pupil, we are governed largly by the influence he wishes it to have upon the system or the object in view, whether he desires it for pleasure, speed or to be considered to health. A few of the fundamental strokes may be classified as follows: The breast stroke for exercise, the side stroke for easy movement the trudgeon and single arm movements for distance, the back sculling, torpedo, over propeller and numerous other strokes for novelty and fancy, and the crawl stroke for speed swimming. In the course of the following articles, we shall deal with each of the strokes of particular advantage for exercise, ease of movement, distance, novelty and speed swimming.

BREAST STROKE.

The breast stroke, as previously announced, should not be considered the fundamental stroke to teach a pupil. As a stroke for severe exercise in the water, it is first, because in the excution of it for speed of movement it taxes the body most severely.

In learning the stroke, as shown in illustration No. 1, the position of the body in the water is prone and at the horizontal plane, contracted, that is to say, with the arms and legs drawn in toward the trunk of the body.

Illustration No. 2, expanded, arms and legs extended forward and backwards to the limit. The movement of the arms is made from position No. 1, where they are under the chest, thrust forward and in a sweeping movement extended sidewise, the hands being used as paddle blades to secure the purchase on the water.

Legs—The legs are simultaneously kicked backwards and outwards, using the soles of the feet in a similar manner to the hands as shown in illustration [illegible]. When both arms and legs are extended to the position of illustration No. 2, they are immediately drawn back to the trunk in position No. 1.

Head and breathing—With the forward thrust of the arms the head is placed down with the face in the water and air is expelled from the lungs through the nostrils. At the end of the stroke, when the extremities are in the act of being drawn to the trunk of the body, the head is lifted and a quick breath is taken in through the mouth.

Pause long enough at the completion of each effort to obtain the full benefit of the stroke.

JACK JOHNSON STARTS HIS TRAINING FOR MORAN BOUT

NEW YORK, May 16.—The sailing of Frank Moran for France marks the passing of the preliminary stage in the arrangements for the heavyweight titular bout to be fought in Paris on June 27. Jack Johnson as defender of the championship, has already begun a regular routing of training and Moran will follow suit as soon as he arrives upon the scene of the coming contest. While his plans are but tentatively outlined at present and subject to conditions that Moran will have to consider upon his arrival in Paris, Johnson has settled upon a two months' schedule of conditioning which he declares will fit him for a successful defense of the title won at Reno on July 4, 1910.

Johnson has selected Asnigeres, a suburb of Paris, as the site for his training camp and began his conditioning there early this week. Judging from the reports from Paris the title-holder has entered upon a round of preparation which indicates his belief that the coming contest with Moran is not to be considered lightly. Despite the fact that he is within twenty pounds of the weight at which he entered the ring against Jeffries he has elected to train fully two months for the meeting with Moran. Apparently Johnson expects a lengthy bout in which there will be resource to much footwork for he gives as one of the principal reasons for his selection of Asnieres as a training camp the fact that the surrounding roads are ideal for running and long walks. He has intimated that this department of his training will be one to which he will devote much attention.

The other details are not to be overlooked, however, for Johnson has arranged to surround himself with a competent staff of trainers, boxers and wrestlers which will include several of those who have aided him in preparing for past campaigns. Calvin Respress has been named as one trainer and it is understood that overtures have been made to a wellknown American trainer to journey to France to assist in the work [illegible] several of his bouts in France and other parts of continental Europe, will select those French pugilists and wrestlers who will be members of the training corps. Johnson will choose such American trainers and boxers as he may decide will be of help to him during the training period.

According to Johnson, who has just closed a series of boxing exhibitions at Brussels, his arm, which was fractured during a bout with Jim Johnson, is as strong as before the accident.

BREEZY BITS by Billy Fitz

(ADAPTED.)

The Seals are fighting for the top
Said I: The team's a bear
It's second now." . . . And then a guy
Replied with vacant stare
"What! Howard's team in second place!
What is it doing there?"

There may be colder places than the new Seal park but just at present we can't seem to think of any.

The most remarkable thing about that double header which the Angels grabbed yesterday was the fact that Howard Ehmke was not responsible for either victory.

The Seals took the series but we shrewdly suspect that they would rather have had that opening day game.

Speaking of the two Ewing Field, from the cigar box to the ice box.

MARKSMEN SHATTER ANNUAL EAGLE

The Krieger Verein's annual Eagle shoot was held at Shellmound park yesterday and resulted in Captain Fritz Kaiser being proclaimed king. He will be crowned at the annual festival of the verein to be held in the German House across the bay. The big wooden eagle was at the top of a 45 foot pole and was not completely dislodged until late in the afternoon.

The prizes which will be distributed next Sunday night were won in the following order of their value Fritz Kaiser, kingship; William Pfister, crown; John Bender, scepter; Carl Weller, apple; Max Walter, ring; Charles Meyer, head; Joseph Koeberle, neck; talon, Christian Hartmann; right wing, Henry Plate; left wing, Carl Metzger; tail, Fred Hemmelskamp. The right talon reverts to the society.

Lieutenant H. I. Orth, Sergeant A. R. Coons and F. J. Povey made scores of 46 each, the highest of the day in the monthly medal shoot of the Nationals.

PACIFIC COAST LEAGUE

RESULTS YESTERDAY.

At Oakland—San Francisco 4, Oakland 3 (ten innings).

At San Francisco—San Francisco 6, Oakland 3.

At Sacramento—First game, Los Angeles 9, Sacramento 1. Second game, Los Angeles 3, Sacramento 2 (eleven innings).

At Los Angeles—First game, Venice 5, Portland 2. Second game, Portland 4, Venice 0.

STANDING OF THE CLUBS.

Club.	Won.	Lost.	Pct.
Venice	27	18	.600
San Francisco	26	20	.565
Los Angeles	24	21	.533
Sacramento	21	22	.477
Oakland	18	26	.409
Portland	16	24	.400

HOW THE SERIES FINISHED.

San Francisco 5, Oakland 2.
Venice 5, Portland 2
Los Angeles 6, Sacramento 1.

THIS WEEK'S SERIES.

At San Francisco—Portland vs. Oakland.

At Los Angeles—San Francisco vs. Los Angeles.

At Sacramento—Venice vs. Sacramento.

TROLLEY LEAGUE.

STANDING OF THE TEAMS.

Club.	Won.	Lost.	Pct.
Colusa	5	1	.833
Oroville	3	3	.500
Marysville	3	3	.500
Chico	3	3	.500
Woodland	2	4	.300
N. Sacramento	2	4	.300

[illegible] In the best game of the season, Colusa won from Oroville. The locals outfielded and outlucked the visitors. The score:

	R.	H.	E.
Colusa	2	5	1
Oroville	1	7	2

Batteries—H. Killilay and Byler; Traeger and Lucas.

WOODLAND, May 18. — With the bases partly populated each time, Warren Brown, ex-St. Ignatius College player, slammed out two three-baggers and a double off Bloomfield, and was responsible for five of the seven runs scored by Marysville against Woodland. The score:

	R.	H.	E.
Marysville	[illegible]	[illegible]	[illegible]
Woodland	6	8	4

Batteries—Colwell and Burke; Bloomfield and Palm.

CHICAGO, May 18. — Big Gill pitched great ball here and Chico shoved North Sacramento into the basement of the Trolley League. Ed Killilay was hit opportunely by Chico, while Gill allowed only four hits. The score:

	R.	H.	E.
Chico	5	8	1
North Sacramento	1	6	3

Batteries—Gill and French; E. Killilay and Hust.

RITCHIE-WHITE BOUT IS GREAT DRAWING CARD

Wheelmen's Club Card Postponed Until 27th, Allowing Bayley to Condition.

The recent work of Charley White seems to have made him the most popular lightweight in the East. The interest taken in his bout with Champion Ritchie is even greater than the interest taken in the Wolgast-Ritchie bout several months ago. The advance sale has already reached $12,000, and Promotor Andrews looks for a $40,000 house.

Ritchie is doing gymnasium work in Chicago now, and will leave for Milwaukee four days before the contest to put on the finishing touches. So far he says he is not satisfied with his condition. The champion seems to be a little stiff in his movements.

Although the Wheelmen card has been postponed until Wednesday, the 27th, Musky, the former Oak catcher, is not leaving off on his training. Every day sees him at Rohan's gymnasium working like a gin horse. Kronick, the boy who will oppose him, has taken the signal, and is going right through with his training also.

Joe Azevedo, whose bout with Joe Bayley has been postponed until the 27th, arrived from Sacramento last night. The local lightweight decided to break off training Saturday morning to avoid getting stale before the bout a week from tomorrow. Also, Joe wanted to see his bride, who has been staying with his parents in Sacramento. Joe brought back measurements for all the carpets for his new home and will purchase them in Oakland.

Charlie Reilly, who beat George Mason last week, is helping Red Watson to get into condition. Reilly has been away for about two years and is trying to break into the four-round game again.

George Mason, formerly the mysterious one, is back at his newspapers. While not much of a fighter, George is some industrious boy. He keeps on selling papers and salting his money, laying off just long enough to box a little every day.

Willie Ritchie received an offer of $25,000 from a London syndicate through their American representative, Bob Vernon. The offer also includes a 50 per cent privilege, but the champion has not yet decided whether he will accept.

No dispatches as to the doings of Al McCoy for about a week now. Wonder what's the matter with his press agent.

Joe Bayley resumes training for his bout with Azevedo today. The Canadian lightweight was laid up with a sore ear, but is now much improved. He will use a protector on his ear while boxing, to avoid injuring the sore member before the bout. Bayley is working at the Yosemite Club on Fifth and Union streets.

Johnny Coulon, the daddy of them all, when it comes to being the ruling power of the bantics of his class, and Kid Williams, who has beaten every claimant of any real class to a chance to meet Champion Coulon in a titular battle, are right now going through a siege of light work that should round them into perfect training shape for their battle that will settle the bantamweight championship.

Coulon and Williams, as they stand, haven't a lad of their weight that could be considered their equals.

Coulon's superior boxing ability has always made him a great favorite with the followers of fistiana. The bantam champion is one of the few champions that are game enough to take a chance. That doesn't make a runaway battle of it when he is forced by his antagonist to mix at close range.

COLLINS SETS RECORD ON FRESNO TRACK

FRESNO, Cal., May 18.—The Fresno circular dirt track record for motorcycles was broken here by Walter Collins of San Francisco, his time for the distance being 51 2-5 seconds, against 52 2-5, the old record. Grover Epperson of Fresno was thrown from his machine and suffered a possible fracture of the skull.

AMERICAN ASSOCIATION.

At Cleveland—Cleveland 4, Minneapolis 1.

At Louisville—Louisville 6, Milwaukee 5 (twelve innings).

At Columbus—Columbus 6, Kansas City 3.

At Indianapolis—St. Paul 4, Indianapolis 3.

MATCH HINGES ON PLAY OF HILTON AND TRAVERS

British Champion and U. S. Star Expected to Decide Tourney.

SANDWICH, England, May 18. — Never has an amateur golf championship tournament been looked forward to with such excitement as that which opens today.

There has been more wagering on the result than has ever been known in England and it is said that the London Stock Exchange has neglected its regular business in order to make a book on the championship. It is reported that one firm of commission agents has instructions to get six to one on Jerome D. Travers, the American champion to the extent of $150,000 to $250,000, if possible.

While considerable confidence is expressed by the English players that an American will not carry off the championship [illegible] of the American contingent, especially Travers, are fully admitted, and ultimate speculation turns on what Harold Hilton the British amateur champion, and Travers are likely to do.

The six players favored by the general public are Hilton, H. D. Gillies of London, winner of the St. George cup last year; Jerome D. Travers, the American champion; John Graham Jr., of Scotland, who recently won the St. George grand challenge cup, and Robert Harris and John Ball, British players of note.

For a time it was believed that Travers would be handicapped by using an iron on the tee, but he has been practicing with a brassie and now is playing excellent tee shots, and if the title is to be wrested from England he is regarded as the player most likely to get it.

The course is in good shape. Rain is needed, however, as the greens are becoming hard.

YACHT RUBY S. WINS 55-MILE RELAY

The crack little sloop Ruby S, owned by Arthur Stevens, showed her heels to seven large sailing craft and won the annual race around the Farallones yesterday in actual time performance though she had been given a handicap by the Seafarer of two hours and 13 minutes. The handicap proved quite unnecessary as the Ruby S covered the course ten minutes faster than the Seafarer.

The Mah-Pe was the only craft not beaten by the Ruby S in actual sailing time. The Ruby S is the little yacht which recovered the perpetual challenge cup last week at Eureka.

The boats finished in the following order.

Boat:	Owner.
Ruby S	A. Stevens
Thistles	Robert Murray
Yankee	C. Miller
Nixie	A. Hirsch
Mah-Pe	H. A. Dinning
Harpoon	H. A. Fisher
Winsome	A. Stewart
Seafarer	L. A. Norris
Marian	E. van Bergen

ALAMEDA CRICKETERS WIN.

The Alameda Cricket team inflicted a severe defeat upon the San Mateo club on the latter's grounds, 77 to 34. Bert Bird's bowling being a big feature. W. C. Newman scored 52 of Alameda's runs. The Barbs and Golden Gates drew at Golden Gate Park, each scoring 54 runs in the time limit.

Diamond Flashes

By L. B. GROSS.

Los Angeles will be paid a visit this week, by Allen Baum, president of the Pacific Coast League. While in the south Baum will be kept busy with baseball matters.

Probably on account of the cold weather there was not as large a crowd on hand at Ewing field yesterday, as there was on Saturday.

Although Wayne Barham was driven from the mound in the afternoon game, Del Howard is well pleased by the showing Barham has made so far. Howard [illegible] him out soon again.

Cy Parkin was given a great ovation by the fans in the afternoon at Ewing Field when he replaced Barham in the seventh frame.

Parkin was always popular with the Oakland fans, and it was with much reluctance that the fans witnessed him released by the local management.

Members of the Oakland team, in a body, made an automobile trip to Niles today where they paid a visit to G. M. Anderson (Bronco Billy) and the Essanay motion picture studio.

The old war horse, Cy Parkin, was all the life on the coaching line in the morning game and was there with that same old line of comedy that he used to hand out last year while in an Oakland uniform.

Plans are well under way, according to the Booster Club committee, for the big Booster excursion to Sacramento on June 25 when the Oaks and Wolves will be the attraction. Several special cars will be run over the Oakland-Antioch and Eastern Railroad, and a brass band will be in attendance.

An automobile parade around Sacramento, with a luncheon at the Hotel Sacramento are on the program. Details will be given out within a short time.

We wonder if they would give one half the consideration to a trade of Elmer Zacher for Pop Arlett and Joe Tobin, as they did a few weeks ago?

Joey Tobin dropped a fly from Cook's bat in the seventh inning because it was too easy. Cook died on second and no damage was done.

B. B. Charley Pruiett batted for Christian in the seventh frame, and struck out. White Hope Barenkamp replaced Tyler on the mound, which was the first step in the downhill of the Diggers.

In running down to third to cover a play in the Seals half of the eighth inning, Umpire Phyle slipped and fell on the nice green grass, much to the amusement of the fans.

The first triple play of the season was registered at Sacramento yesterday. Leard, McDonnell, Elliott, Litschi and McArdle all participating in the play. It was in the fourth inning. Fisher singled to left field, and Higginbotham doubled, advancing Fisher to third. Then Bancroft drove an easy grounder to Leard who threw Bancroft out at first. McDonnell cut Fisher off at the plate, and Higginbotham was trapped between second and third, Elliott to Litschi to McArdle.

If the game of baseball was doped out according to the way the teams won and lost each week, the Seals would have a hard time at Los Angeles this week. Two weeks ago, the Seals were slaughtered by the Wolves 6 games to 1, while last week the Angels took the Wolves into camp with six victories and but one defeat, so from the dope the Angels should win seven straight from the Seals.

No games were played in the American League yesterday, the teams being in the East where baseball is prohibited on Sunday. Commencing today Cleveland plays at Washington, Detroit at Boston, Chicago at Philadelphia and St. Louis at New York.

Del Howard pulled a "Merkle" play in the third inning of the morning game. Fitzgerald was on third and Howard at second, when Sepulveda hit the ball to Cook, who fumed it long enough to allow Sepulveda to reach first. Fitzgerald remained on third, but Howard hit out for third and not until he was almost there did he realize that he had [illegible] "brodie." He was tagged out between second and third.

A questionable decision rendered by Umpire Finney in the last of the tenth inning, cost the Oaks the morning contest.

Downs drew a walk and was advanced to second by Fitzgerald, who hit to the infield. A moment Downs was trapped off second by Mitze to Cook, but Finney ruled against the Diggers. When Howard forced Fitzgerald at second, Downs took third and later scored on a bunt in front of the plate, which was laid down by Roy Corhan. In trying to field this bunt, Honus Mitze stumbled over Corhan's bat and injured his knee cap. However, he was able to catch in the afternoon.

Zacher's terrific drive to center field in third inning of the morning game, with the bags loaded, scored the Diggers three runs and landed Elmer at the third station. It was some clout; in fact, the longest drive registered on the local lot in some time.

Joey Tobin also registered a triple in the third inning, almost in the same spot as Zacher's.

Southern Association

At New Orleans—New Orleans 5, Nashville 4 (eleven innings).

At Mobile—Mobile 2, Atlanta 1.

At Montgomery—Montgomery 2, Chattanooga 1.

At Memphis—Memphis 3, Birmingham 2.

WESTERN LEAGUE.

At Omaha—Omaha 5, Denver 3.

At Des Moines—Des Moines 9, Topeka 5.

At St. Joseph—Wichita 4, St. Joseph [illegible]

SPOKANE BUYS STANLEY.

PORTLAND, Ore., May 18. — Pitcher Lou Stanley of the Portland Northwestern League team has been sold to Spokane and will report at once.

UNION ASSOCIATION.

At Boise—Murray 5, Boise 3, (12 innings).

At Ogden—Ogden 3, Butte 2.

At Salt Lake—Salt Lake 7, Helena 1.

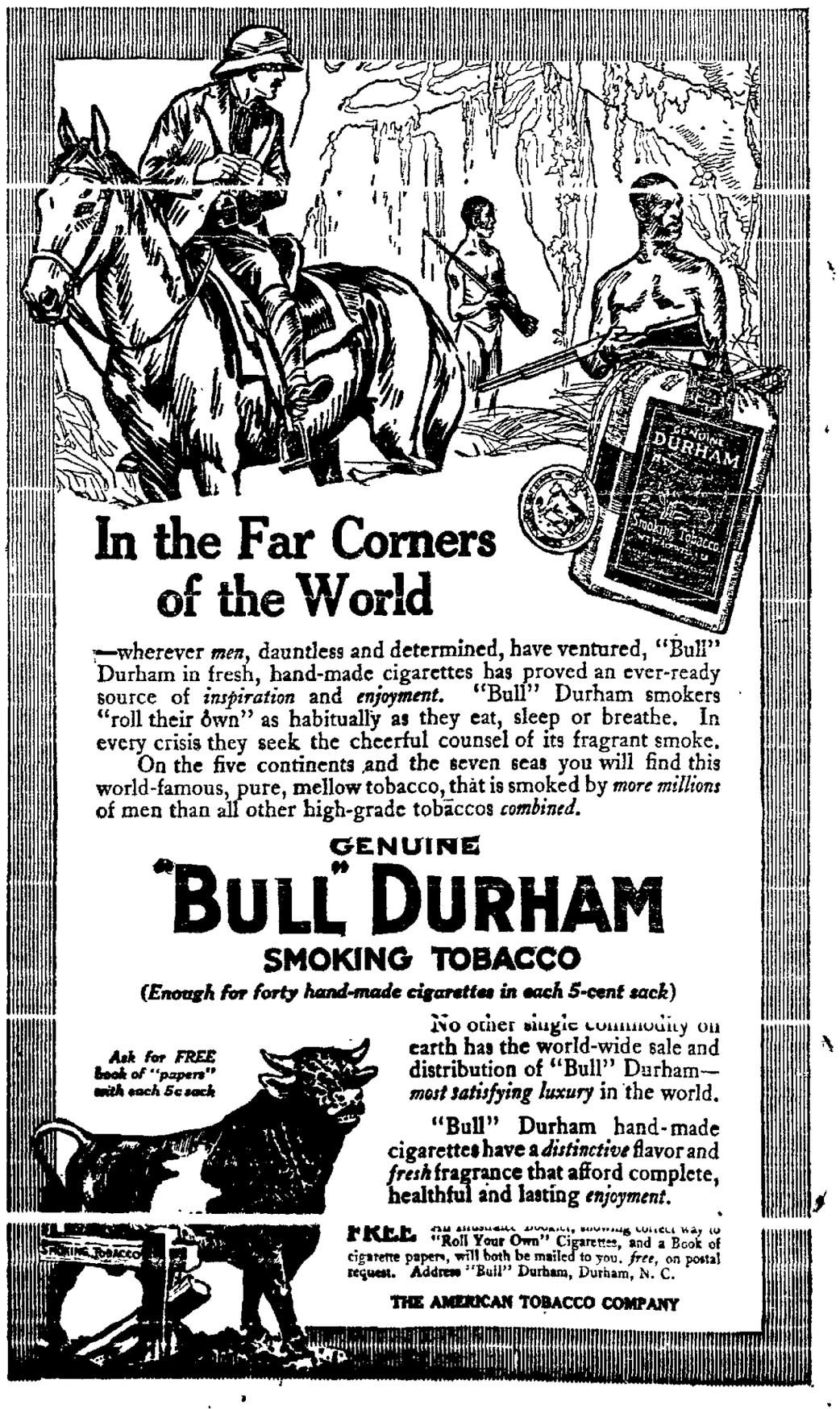

In the Far Corners of the World

—wherever *men*, dauntless and determined, have ventured, "Bull" Durham in fresh, hand-made cigarettes has proved an ever-ready source of *inspiration* and *enjoyment*. "Bull" Durham smokers "roll their own" as habitually as they eat, sleep or breathe. In every crisis they seek the cheerful counsel of its fragrant smoke.

On the five continents and the seven seas you will find this world-famous, pure, mellow tobacco, that is smoked by *more millions* of men than all other high-grade tobaccos *combined*.

GENUINE "BULL" DURHAM SMOKING TOBACCO

(Enough for forty hand-made cigarettes in each 5-cent sack)

No other single commodity on earth has the world-wide sale and distribution of "Bull" Durham—*most satisfying luxury* in the world.

"Bull" Durham hand-made cigarettes have a *distinctive* flavor and *fresh* fragrance that afford complete, healthful and lasting *enjoyment*.

FREE. An illustrated Booklet, showing correct way to "Roll Your Own" Cigarettes, and a Book of cigarette papers, will both be mailed to you, *free*, on postal request. Address "Bull" Durham, Durham, N. C.

THE AMERICAN TOBACCO COMPANY

Catarrh is Often Deep Seated

Local Congestions May Indicate Much Internal Inflammation.

Just because catarrh affects the nose and throat, few people realize how deep-seated it may be until it creeps into the bronchial tubes and settles down into the lungs. The way to treat catarrh is to recognize the fact that it is in the blood.

And there is only one blood purifier that can be safely used. It is S. S. S., the most powerful, the most searching, the most assimilative blood remedy known today, for its ingredients are the purest and most powerful vegetable blood purifiers, and are relatively just as essential to well-balanced health as the nutritive properties of the grains, meats, sugars and fats of foods. Any local irritating influence in the blood is rejected by the tissue cells and eliminated by reason of the stimulating influence of S. S. S.

You will soon realize its wonderful influence by the absence of headache, a decided clearing of the air passages, a steadily improved nasal condition, and a sense of bodily relief that proves how completely catarrh often infests the entire system.

[illegible] S. S. S. [illegible] all druggists stores. It is a remarkable remedy for any and all blood affections, such as eczema, rash, [illegible] tetter, pimples, boils, and all other diseased conditions of the blood. For special advice on any blood disease write Medical Dept., The Swift Specific Co., 532 Swift Bldg., Atlanta, Ga. Carefully avoid any and all substitutes for S. S. S. There is nothing "just as good."

AMATEUR BASEBALL

At Novato—
Novato Colts, 5-7-2; Columbia Theater, 3-4-2.
Tracey and Stewart; Johnson and Johnson.

At Pleasanton—
Santa Clara University, 3-3-3; Pleasanton, 1-4-3.
Leonard and Hartwood; Wiggs and Gibson.

At San Rafael—
Mohawks, 4-4-2, San Rafael Nationals, 1-4-4.
O'Dowl and Cady; Spellman and Stefani.

At Fort McDowell—
Fort McDowell, 13-15-2; Great Western Power Company, 5-7-2.
Barnes and Getzel; Webber and Seymore.

At South City (tenth straight)—
Noe Valley Merchants, 12-14-2; South City Merchants, 7-6-5
O'Connell, Land and O'Donnell; Hien and Hill.

At Sebastopol—
In a hotly contested game Sebastopol defeated the Healdsburg team. The fielding of Smith featured the game.
Sebastopol, 6-5-0; Healdsburg, 5-11-3.
Thomas, Stone and Riordan; Starasinich and Baldwin. Umpire—Nealon. Time of game—1h. 40 min.

At Petaluma—
Timely hits in the sixth, seventh and eighth innings brought about the defeat of the Santa Rosa team before a monster crowd. Hollis was very effective and Ball was erratic at times.
Petaluma, 5-10-0; Santa Rosa, 1-4-1.
Hollis and Lasater; Ball and Buckley.

At Byron—
The Byron-Brentwood team defeated Livermore by 1 to 0 in ten innings. The score:
Byron-Brentwood, 1-6-0; Livermore, 0-[illegible]-1.
Graham and Lheureux; Silva and Tubbs.

[illegible]
Robinson fanned twelve.
Thirty-second Company, C. A. C., 7-9-1, Greater Oakland, 2-5-3.
Robinson and Crow; Nelson and Osgood.

At Mosswood Park—
Oakland Y. H. A., 16-14-2; Judaens, 3-4-4.
Alexander and Cantasky; Kasheuer and Jacobs.

At Pittsburg—
Wielands, 7-8-2; Pittsburg, 2-5-1.
Dansig and Gillespie; Metten and Krast.

The Fruitvale St. Joseph's Sodality Club won a morning game against the International Bank Association team of Alameda at the Fruitvale Recreation grounds, and at the same place the Sodality first team was beaten by the Barney Frankels in the afternoon. Score:
Morning game—
Sodality Cubs, 6-11-3; International Bank, 5-8-3.
Costello, Robles and Ruckerit; Nelson and Smith.
Afternoon game—
Sodality, 4-11-2; Barney Frankels, 5-10-3.
Manning and Wolfrom; Frisco and Bliss.

At Oakland—
Fisher & Co., 12-16-1; Albany, 3-5-2.
Walters and Guon; Jensen and Dahl.

At San Rafael—
Nationals, 1-4-3; Mohawks, 2-4-3.
Spellman and Stefani; O'Toole and Cady.

At San Rafael—
San Rafael, 4-7-2; Union Iron Works, 2-3-2.
Moffit and Crosswaithe; Kelly and Graham.

At Concord—
Concord, 10-17-4; Napa, 9-7-3.
Little, Depardy and Soares; Mohr and Schwab.

At South City—
South City, 19-17-1; D. N. & E. Walters, 3-10-4.
Hyland and Lodge; Eggers, Knowles and Evans.

In the fifth game of the Bay Counties Industrial League Richmond defeated Benicia. Score:
Richmond, 18-19-1; Benicia, 1-3-4.
Gordon and Cleek; McClain, Jensen, Perrotia and Joseph.

At Martinez—
Martinez, 5-5-3; New Eras, 3-5-4.
Wilcox and Jackson, Shaw and McNulty.

At Lincoln Park, Alameda—
Alameda, 11-12-2; Zamlock Stars, 0-4-3.
Nelson and Ross, Cames, Lloyd and James.

At Santa Cruz—
Monterey defeated the Santa Cruz team in the California Mission League [illegible]

Dr. J. B. SCHAFHIRT
DENTIST
MACDONOUGH BLDG., 2D FLOOR
1055 Broadway, Cor. 10th St.
Open Evenings.

: Additional Sports :

Martinoni Again Wins for Beavers

LOS ANGELES, May 18.—The Beavers got an even break on the day, but they cropped the series 5-2. In the morning "Kid" Smith, the former Comiskey twirler, won over Higginbotham 5-2, and in the afternoon Elmer Martinoni shut out the Venetians 4-0. The scores:

MORNING GAME.
PORTLAND.

	AB.	R.	BH.	PO.	A.	E.
Bancroft, ss	5	0	1	1	8	0
Derrick, 1b	4	1	1	17	0	0
Doane, rf	4	0	2	0	0	0
Ryan, cf	3	0	1	1	0	0
Rodgers, 2b	2	0	1	2	5	0
Lober, lf	3	1	0	0	0	0
Davis, 3b	4	0	0	1	1	0
Fisher, c	4	0	0	2	3	2
Higginbotham, p	3	0	1	0	1	0
Brashear	1	0	0	0	0	0
Totals	33	2	9	24	18	2

VENICE.

	AB.	R.	BH.	PO.	A.	E.
Hosp, lf	4	1	1	2	0	0
Leard, 2b	4	0	2	2	4	0
Meloan, rf	3	1	1	0	0	0
Litschi, 3b	4	1	3	3	3	0
McDonnell, 1b	4	0	0	12	1	0
McArdle, ss	1	0	0	1	5	0
Elliott, c	3	0	2	4	2	0
Smith, p	1	0	0	0	2	0
Hogan	1	0	0	0	0	0
Henley, p	0	0	0	0	1	0
Totals	28	5	9	27	18	0

Hogan batted for Smith in fourth.
Brashear batted for Higginbotham in ninth.

Portland	0	1	1	0	0	0	0	0	0	2
Base hits	1	1	2	2	0	1	1	1	0	—9
Venice	2	0	1	0	0	0	0	2	*	—5
Base hits	3	1	1	0	0	1	1	2	*	—9

[illegible] batted in 4 innings. Credit victory to Smith. Home runs—Hosp. Litschi. Two-base hits—Doane 2, Litschi, Fisher, Leard, Higginbotham, Meloan. Sacrifice hits—Meloan, Bayless, Henley, Rodgers. Runs responsible for—Higginbotham 4, Smith 2. Base on balls—Off Smith 3, off Higginbotham 2. Struck out—By Higginbotham 2, by Henley 3. Double plays—Rodgers to Bancroft to Derrick, Fisher to Rodgers. Stolen bases—Rodgers, Leard. Triple play—Leard to McDonnell to Elliott to Litschi to McArdle. Wild pitches—Higginbotham, Henley. Time of game—1 hour 33 minutes. Umpires—Hayes and Guthrie.

AFTERNOON GAME.
PORTLAND.

	AB.	R.	BH.	PO.	A.	E.
Bancroft, ss	4	2	2	3	4	0
Derrick, 1b	4	0	3	14	1	0
Doane, rf	4	0	0	0	0	0
Kores, 3b	4	0	0	1	4	0
Ryan, cf	3	1	0	4	0	0
Rodgers, 2b	4	1	2	0	4	0
Lober, lf	3	0	1	2	0	0
Yantz, c	4	0	0	1	1	0
Martinoni, p	4	0	1	0	2	0
Totals	34	4	9	27	18	0

VENICE.

	AB.	R.	BH.	PO.	A.	E.
Hosp, lf	2	0	0	1	0	0
Leard, 2b	4	0	0	2	6	0
Meloan, rf	4	0	1	0	0	0
Bayless, cf	4	0	1	2	0	0
Litschi, 3b	4	0	0	1	4	0
McDonnell, 1b	3	0	1	19	0	0
McArdle, ss	2	0	1	1	6	0
Elliott, c	3	0	0	1	0	0
White, p	3	0	0	0	4	0
Totals	29	0	4	27	20	0

Portland	0	0	0	0	0	0	0	1	2	—4
Base hits	1	1	2	1	1	0	0	2	1	—9
Venice	0	0	0	0	0	0	0	0	0	—0
Base hits	1	0	0	0	1	0	1	0	1	—4

Three-base hits—Bancroft, Doane. Two-base hit—Bancroft. Sacrifice hit—Lober. Runs responsible for—White 4. Bases on balls—Off Martinoni 3, off White 1. Struck out—By White 1, by Martinoni 1. Double play—McArdle to White. Time of game—1 hour 50 minutes. Umpires—Guthrie and Hayes.

bringing joy to nearly 300 fans who came from the old capitol on special train. The fielding of the home team was something fierce.
Monterey, 7-9-3; Santa Cruz, 1-7-11.
Rosenberg and Schmidt; Errine and Arellanes.

At Oakland—
The S. J. S. Victors defeated the Humboldts, 6 to 2. Score:
S. J. S. Victors, 6-8-1; Humboldts, 2-5-2.
McCarty and Tuller; Kragan and Cassidy.

At Emeryville—
Rubbers, 5-8-2; Bertillions, 0-5-3.
Van Murrick and Drolette; Monahan and Lyons.

At Berkeley—
Sperry Flours, 4-5-2, Owls, 2-7-2.
Johnson and Olson; Helfig and Bertalacey.

At San Quentin—
Kears, 5-10-4, White House, 4-6-3.
Batteries—Ellison and McDonald; Whitlaw and Payne.

At Winehaven—
Cloverdale, 14-19-0; Winehaven, 5-5-4.
Batteries—Lorrenzini and McKnew; Pinkham, Rurmer and Moss.

At Niles—
Niles, 3-10-33; Carnations, 2-9-2
Batteries—Dolan and Sund; Reaves, Holling and Burke.

At Elmhurst—
Samuels, 7-15-1; Elmhurst, 2-4-2.
Batteries—Zales and Lee; Jackson and Kelly.

At Antioch—
Antioch, 6-8-1; Crockett, 1-2-4.
Batteries—Duarte and Fox; Casey, Bergwalt and Shea.

At Redding—
Gridley, 8-10-3; Redding, 6-7-8.
Batteries—Snook and Perry; Rooney and Gammon.

The Young Juniors won a ten-inning game from the Young Americans Sunday morning, the score being 13 to 11. Both teams did heavy hitting and scored many of the runs. Score by innings:

Young Juniors	3	0	1	0	4	2	0	1	0	2	—13
Base hits	0	0	1	0	2	2	0	1	0	2	—8
Young Americans	0	9	0	0	0	1	0	1	0	0	—11
Base hits	1	3	0	0	0	2	2	2	0	2	—12

Batteries—Juniors, J. Miller and Davis; Americans, W. Ambrose (p.), V. Meyer and F. Magarkin (c.).

The Young Americans defeated the Young Juniors in a second game Sunday afternoon by a score of 26 to 8. The score:

Americans	1	0	0	2	1	7	3	3	8	—26
Base hits	1	0	1	2	0	6	3	3	7	—23
Juniors	0	1	3	0	0	3	0	1	0	—8
Base hits	1	1	2	0	0	1	0	2	0	—6

Batteries—W. Ambrose and V. Meyer; Hover, Mullen, Jimmy and Davis.

The Oakland Tribunes No. 2 defeated the Pacifics of East Oakland Sunday afternoon at the levee grounds by a score of 13 to 1, the feature of the game being the pitching of Jim Bell for the Tribunes, allowing but two hits. The batting features were the batting of Comeal, Martin, J. Reposa, W. Reposa, Davis, Moore and Silva. Martin got a home run. Score:

	R.	H.	E.
Tribune	13	14	0
Pacific	1	2	6

Batteries—Tribune, Bell and Silva; Pacific, King and Geary.
The Oakland Tribune No. 2 claim a forfeited game from the Hayward Athletic Club, 9 to 0.
The Tribune No. 2, formerly the Twenty-third Avenue Tigers, defeated the Parrots of Oakland Sunday at the Bay View ground by a score of 8 to 4. The feature of the game was the all around playing of both teams. Welsh and Silva were the batteries for the Tribunes. Score:

	R.	H.	E.
Tribune	5	8	1
Parrots	4	6	3

The St. Mary's College Victors won their second straight game of the season by defeating Lehnhardt's Candy Co. by a score of 16 to 3. Marcolla and Cumings of the Victors each starred with home runs. Fleming of Lehnhardts pitched good ball but had poor support. Score:

	R.	H.	E.
St. Marys	16	15	1
Lehnhardts	[illegible]	[illegible]	4

At Angel Island—
The crack Ft. McDowell ball club added another scalp to its number by defeating the Western Power team in a batting bee to the tune of 13 to 6, in a nine-inning struggle at Angel Island Sunday afternoon. Barnes for the soldiers allowed 12 hits, but they came at a time when they did the least damage. The Power Co. did not have their full team in the field, their pitcher, shortstop and center fielder missing the boat. The soldiers gave them a royal welcome and with the exception of the grounds being on a hill, the Power Co. being at a disadvantage in fielding, the game was lively and interesting till the last man was out. The score:

										R.	H.	E.
Ft. McDowell	3	0	1	1	0	4	0	3	0	—13	16	3
G. W. Power	1	0	0	0	0	3	0	0	2	— 6	12	5

Batteries—Barnes and Getchell; Webber and Seymour.

At Bay View Park—
The newly organized Key Route Bears met their first defeat Sunday afternoon at the hands of the crack Knights of Maccabees No. 17, by a score of 5 to 1.

STANDING OF BAY CITIES LEAGUE.

Clubs—	Won.	Lost.	Pct.
Great Western Power	2	0	1.000
Knights of Maccabees	2	1	.667
Rock Ridge Athletics	1	1	.500
Key Route Bears	0	1	.000
Berkeley Wawona	0	2	.000

The Bay Cities League will hold its next meeting in Secretary Woodward's office, 1444 San Pablo avenue, Tuesday, 8 p. m. All club managers will register their players on that time. The following list are the registered players of the Great Western Power team: Captain Seymour, Abrams, Musky, catchers; VanDyke, Viscia, Larue, pitchers; Brown, Kitto, Weber, Smith, infield; Kahn, Robinson, Close, Reynolds, outfield; Woodward manager. Total, 15 players.

CHURCHILL LOOPS LOOP IN BIG MONOPLANE

LONDON, May 18.—Winston Spencer Churchill, first lord of the admiralty, yesterday looped the loop six times in a monoplane driven by Gustave Hamel, the English aviator.

LEGAL NOTICES.

NOTICE OF NON-RESPONSIBILITY.
We, the undersigned, have bought the Bush & Ballard saloon, located at N.W. cor. 13th and Washington sts., Oakland, California, and are in no way responsible for any debts or obligations contracted thereon by former owners. All outstanding bills must be presented on or before May 20, 1914.
(Signed) L. B. MORRIS & CO.

NOTICE TO CREDITORS.
Estate of William Thomas Walker, deceased.
Notice is hereby given by the undersigned executors of the last will and testament of William Thomas Walker, deceased, to the creditors of and all persons having claims against the said deceased, to exhibit them with the necessary vouchers within four months after the first publication of this notice to the said executors at the office of P. J. Walker, room 706, Oakland Bank of Savings Building, Oakland, Cal., which said office the undersigned selects as their place of business in all matters connected with said estate of William Thomas Walker, deceased.
PERCIVAL JOHN WALKER,
ALBERT EDWARD HATCH,
Executors of the last will and testament of William Thomas Walker, deceased.
Dated: Oakland, April 24th, 1914.
WILSON & WILSON, 14 Montgomery street, San Francisco, Cal., Attorneys for Executors.
Date of first publication: May 11, 1914.

THE TRIBUNE operates the largest Job Printing Plant in Alameda County. Good work at reasonable figures.

Ernie Johnson the Hero of Double-header

SACRAMENTO, May 18.—Ernie Johnson, the little Angel shortstop, was the hero of the double header which the Dillonites grabbed from the Wolves. In the morning Johnson hit for the full circuit with the bases full, starting an avalanche which ended 9-1. In the afternoon he waited until the eleventh, when he homes again for the winning run. The score:

MORNING GAME.
LOS ANGELES.

	AB.	R.	BH.	PO.	A.	E.
Wolter, r. f.	5	0	2	2	0	0
Page, 2b.	4	1	0	6	1	0
Maggart, c. f.	4	2	4	2	0	0
Abstein, 1b.	3	2	2	8	0	0
Ellis, l. f.	3	1	1	1	0	0
Johnson, ss.	5	2	2	1	4	2
Metzger, 3b.	4	0	1	0	1	0
Brooks, c.	4	0	0	7	0	0
Hughes, p.	4	1	1	0	4	1
Totals	36	9	13	27	10	3

SACRAMENTO.

	AB.	R.	BH.	PO.	A.	E.
Shinn, r. f.	3	0	1	1	0	0
Moran, c. f.	3	0	0	0	1	0
Forrest 3b.	4	0	0	0	1	1
Coy, l. f.	4	0	0	3	0	0
Tennant, 1b.	4	0	2	9	1	0
Young, ss	4	0	1	3	0	0
Mohler, 2b.	4	0	2	2	2	1
Rohrer, c.	4	0	0	8	1	0
Arellanes, p	2	1	1	1	5	0
Gill, p	1	0	0	0	2	0
*Pourroy	1	0	0	0	0	0
Totals	34	1	8	27	13	2

*Batted for Arellanes in the seventh.

RUNS AND HITS BY INNINGS.

Los Angeles	1	0	0	0	0	4	4	0	0	—9
Base hits	1	0	1	0	1	4	4	1	1	—13
Sacramento	0	0	0	0	1	0	0	0	0	—1
Base hits	0	1	0	3	2	1	1	1	0	—9

SUMMARY.
Charge defeat to Arellanes; pitched seven innings, 8 runs, 11 hits, 29 at bat. Home run—Johnson. Two-base hit—Wolter. Two-base hits—Maggart, Hughes, Arellanes. Sacrifice hits—Abstein 2, Ellis, Moran. Stolen bases—Page, Maggart, Johnson, Shinn, Young. Struck out—By Hughes 6, by Arellanes 6, by Gill 1. Bases on balls—Off Hughes 1, off Arellanes 3. Runs responsible for—Hughes 1, Arellanes 6. Passed ball—Rohrer. Left on bases—Los Angeles 6, Sacramento 8. Time of game—1:55. Umpires—Held and McCarthy.

AFTERNOON GAME.
LOS ANGELES.

	AB.	R.	BH.	PO.	A.	E.
Wolter, r. f.	4	0	0	2	0	0
Page, 2b.	3	0	1	6	5	0
Maggart, c. f.	4	0	0	3	0	1
Abstein, 1b	4	0	1	14	1	0
Ellis, l. f.	4	2	2	3	0	0
Johnson, ss	5	1	3	1	3	0
Metzger 3b.	3	0	0	1	2	0
Moore, 3b.	1	0	0	0	0	0
Boles, c	4	0	2	2	0	0
Chech, p.	3	0	1	1	4	0
Meek	0	0	0	0	0	0
Totals	35	2	12	33	15	1

SACRAMENTO.

	AB.	R.	BH.	PO.	A.	E.
Shinn, r. f.	4	0	2	1	0	0
Moran, c. f.	5	1	2	2	1	0
Giannini, 3b.	5	0	0	0	0	0
Coy, l. f.	5	0	0	2	0	0
Tennant, 1b.	5	1	2	14	2	0
Young, ss.	3	0	0	6	6	0
Mohler, 2b.	4	0	0	4	4	0
Hannah, c.	4	0	0	4	2	0
Gregory, p.	3	0	1	0	6	0
Klawitter, p.	1	0	1	0	1	0
Totals	39	2	8	33	22	0

Moore ran for Meek in the ninth.
Meek batted for Metzger in the ninth.

RUNS AND HITS BY INNINGS.

Los Angeles	0	1	0	0	0	0	0	1	0	1	—3
Base hits	1	2	0	1	1	0	1	1	2	2	—12
Sacramento	0	0	1	0	0	1	0	0	0	0	—2
Base hits	1	0	2	1	1	1	0	1	0	1	—8

SUMMARY.
Charge defeat to Klawitter. Gregory pitched eight innings, taken out in ninth with two men on and one ball on batter, two runs, 9 hits 26 at bat. Home runs—Ellis, Johnson, Tennant. Three-base hits—Maggart, Johnson, Moran. Two-base hits—Shinn, Tennant. Sacrifice hits—Page, Chech. Stolen base—Moran. Struck out—By Chech 2, by Gregory 2. Bases on balls—Off Chech 2, off Gregory 5. Hit by pitched ball—Meek by Gregory. Runs responsible for—Chech 1, Gregory 2, Klawitter 1. Triple play—Mohler to Young to Tennant to Hannah. Double plays—Metzger to Abstein, Gregory to Young to Mohler; Moran to Hannah; Mohler to Tennant. Left on bases—Los Angeles 6, Sacramento 6. Time of game—2:10. Umpires—McCarthy and Held.

Series Goes to Seals With Double-header

A double header gave the Seals the series over the Oaks, five victories to two. In the morning the Oaks got off to a 3 to 0 lead, but could not hold it and the Seals won in the tenth inning, when Mitze fell over a bat trying to field a bunt. In the afternoon, Ramey was batted hard and replaced by Crabb. In the seventh, with three on and three balls on Ness, Cy Parkin took up the Barham's job and retired the side. The scores:

Morning game:
OAKLAND.

	AB.	R.	BH.	PO.	A.	E.
Quinlan, lf	3	1	0	2	0	0
Middleton, rf	4	1	0	3	0	0
Zacher, cf	4	0	1	4	0	0
Hetling, 3b	4	0	0	3	2	0
Ness, 1b	5	0	1	10	0	0
Mitze, c	4	0	1	3	1	0
Cook, ss	4	0	2	1	3	0
Guest, 2b	3	0	0	2	5	0
Christian, p	2	1	1	0	1	0
Barrenkamp, p	1	0	0	0	1	0
Totals	35	3	6	28	13	0

Pruett batted for Christian in 7th.

SAN FRANCISCO.

	AB.	R.	BH.	PO.	A.	E.
Tobin, cf	5	1	1	1	0	1
O'Leary, 3b	5	0	0	2	2	0
Schaller, lf	3	0	1	1	0	0
Downs, 2b	4	2	1	4	6	0
Fitzgerald, rf	4	1	2	2	0	0
Howard, 1b	5	0	2	13	0	0
Corhan, ss	2	0	2	6	3	1
Sepulveda, c	3	0	0	5	1	0
Pernoll, p	4	0	1	1	5	0
Clarke, c	0	0	0	1	0	0
Mundorff	1	0	0	0	0	0
Totals	36	4	10	30	17	2

Mundorff batted for Sepulveda in 8th.

RUNS AND HITS BY INNINGS.

Oakland	0	0	3	0	0	0	0	0	0	0	—3
Base hits	0	0	3	2	0	0	0	1	0	0	—6
San Fran.	0	0	1	0	0	1	0	0	1	0	—4
Base hits	1	2	1	0	1	1	0	2	0	2	—10

SUMMARY.
Three base hits—Zacher, Tobin. Two base hits—Schaller, Ness, Cook, Downs, Corhan. Sacrifice hits—Corhan, Guest. Two runs, six hits in 22 times at bat off Christian in six innings. Charge defeat to Barrenkamp. Bases on balls—Off Christian 3; off Barrenkamp 1; off Pernoll 1. Struck out—By Pernoll 3; by Barenkamp 2. Hit by pitcher—Quinlan 2, Hetling. Double play—Pernoll to O'Leary. Runs responsible for—Christian 2, Pernoll 0, Barrenkamp 2. Left on bases—Oakland 8, San Francisco 11. Time of game—2h. Umpires—Finney and Phyle.

Afternoon game:
OAKLAND.

	AB.	R.	BH.	PO.	A.	E.
Quinlan, lf	5	1	1	2	0	0
Middleton, rf	5	0	2	3	0	0
Zacher, cf	5	0	2	0	1	0
Hetling, 3b	4	0	1	2	1	0
Ness, 1b	5	1	1	8	1	0
Mitze, c	1	0	1	4	1	0
Cook, ss	3	0	0	1	0	0
Guest, 2b	3	1	1	3	4	0
Ramey, p	1	0	0	1	1	1
Kaylor	0	0	0	0	0	0
Crabb, p	1	0	0	0	1	0
Arbogast, c	0	0	0	0	0	0
Totals	33	3	9	24	10	1

Kaylor batted for Ramey in the 7th.

SAN FRANCISCO.

	AB.	R.	BH.	PO.	A.	E.
Tobin, cf	4	0	0	1	0	0
O'Leary, 3b	4	0	1	1	0	0
Schaller, lf	0	0	0	0	0	0
Downs, 2b	3	1	1	3	7	0
Fitzgerald, rf	4	3	4	3	0	0
Charles, 1b	4	1	2	13	0	0
Corhan, ss	4	1	2	3	3	1
Sepulveda, c	3	0	1	4	1	1
Barham, p	3	0	1	0	1	0
Mundorff, lf	3	0	0	0	0	0
Parkin, p	1	0	0	0	0	0
Totals	33	6	12	27	12	2

RUNS AND HITS BY INNINGS.

Oakland	0	1	0	0	2	0	0	0	0	0	—3
Base hits	2	1	0	1	2	0	1	1	1	0	—9
S. Francisco	0	1	0	1	3	0	1	0	*		—6
Base hits	0	2	2	2	4	0	2	0	*		—12

Five runs, 10 hits, 26 at bat, off Ramey in 6 innings; 3 runs, 7 hits, 24 at bat, off Barham in 6 2-3 innings, taken out in 7th, 3 on, 2 out. Credit victory to Barham; charge defeat to Ramey. Stolen bases—Tobin, O'Leary, Fitzgerald. Three base hit—Quinlan. Two base hits—Middleton, Sepulveda, Ness, Charles. Sacrifice hits—Mitze, Sepulveda. First base on called balls—Off Ramey 2, off Barham 4, off Parkin 1. Struck out—By Ramey 3, by Barham 2, by Crabb 2, by Parkin 1. Hit by pitcher—Schaller (by Ramey), Cook (by Barham). Double plays—Corhan to Downs to Charles; Hetling to Guest to Ness. Left on bases—Oakland 11, San Francisco 7. Runs responsible for—Ramey 4, Barham 2, Crabb. Time of game—2h 8m. Umpires—Finney and Phyle.

SAN JOSE RIDERS WIN.
SAN JOSE, May 18.—San Jose riders cleaned up most of the first places in the big motorcycle meet held here. Ben Torres, mounted on an Indian, won the 100 mile race in one hour and 47 minutes.

NATIONAL LEAGUE.

RESULTS YESTERDAY.
At Cincinnati — Cincinnati 5, New York 1.
At St. Louis—St. Louis 5, Brooklyn 2.
At Chicago—Philadelphia 4, Chicago 2 (thirteen innings).
No other games scheduled.

STANDING OF THE TEAMS.

Club.	Won.	Lost.	Pct.
Pittsburg	15	7	.682
New York	12	7	.632
Cincinnati	15	11	.577
Brooklyn	11	9	.550
Philadelphia	11	9	.550
St. Louis	13	15	.481
Chicago	10	16	.385
Boston	8	16	.158

NORTHWEST LEAGUE

STANDING OF THE TEAMS.

Club.	Won.	Lost.	Pct.
Vancouver	21	11	.656
Seattle	22	13	.629
Spokane	18	16	.529
Tacoma	18	17	.514
Portland	14	20	.412
Victoria	9	25	.265

RESULTS YESTERDAY.

At Seattle—	R.	H.	E.
Seattle	5	10	1
Tacoma	1	7	3

Batteries — Schneider and Cadman; Kaufman, Boice and Harris.

At Portland—	R.	H.	E.
Victoria	5	12	4
Portland	6	15	0

Batteries—Driscoll and Cunningham; Peet, Jones and Murray.

CALIFORNIA LEAGUE

STANDING OF THE TEAMS.

Club.	Won.	Lost.	Pct.
San Jose	14	10	.583
Fresno	13	12	.520
Modesto	11	13	.458
Stockton	11	14	.440

RESULTS YESTERDAY.

At San Jose—	R.	H.	E.
Fresno	3	8	1
San Jose	4	10	0

Batteries—Miller and Stevens; Walker and Cook.

At Stockton—	R.	H.	E.
Modesto	0	5	3
Stockton	2	5	0

Batteries—Mobley and Byrnes; Rojas and Agnew.

FEDERAL LEAGUE.

STANDING OF THE TEAMS.

| Club. | Won. |

MAYOR IS HOPEFUL AS TO BOND VOTE

Auditorium and School Building Issue Before People Tomorrow.

Canvasses of the city made by city officials, indicate, it is said, the overwhelming success at the polls tomorrow of the bond issues of $500,000 for completion of the municipal auditorium and of $210,000 for construction of a new Clawson school and acquisition of additional playground. The old Clawson school was recently burned down.

Commissioners H. S. Anderson and W. J. Baccus are among the administration members who predict success of the bonds.

"We are confident that the people of Oakland will approve the issuance of the bonds," declared Mayor Frank K. Mott. "We have all realized just what a magnificent structure we are erecting in Peralta Park, a building which will redound to the credit of Oakland throughout the world, an auditorium which will be the means of attracting hundreds of conventions to this city annually. I have received word from the various civic organizations assuring me of the hearty support of the bonds. Oakland has invited the biggest organizations of the country to meet here next year, and it is obligatory upon every citizen who has the good name of the city at heart, to see that a proper convention hall is ready for them."

EX-PASTOR SEEKS WIFE; ARRESTED

Police Court to See Aftermath of Recent Separation.

Following an attempt to see his wife, from whom he had been separated for some time, Rev. James E. Duff, whose marital difficulties created a sensation in fashionable Piedmont a few months ago, today fell into the hands of the police, insisting an seeing his wife, despite the urging of a friend of hers, G Lucas who sought to bar the angry ex-pastor, he engaged, according to the complainant, in a violent altercation. He was arrested by Patrolman Williams on a charge of disturbing the peace, and released on deposit of $25 bail.

The separation of Duff and his wife occurred some time ago. They had lived for some time at 55 Se View avenue. Mr. Duff was wealthy. The minister, it is declared, sought to interview her today, and went to the home of Lucas, 114 Twenty-seventh street, where she was a caller. There the altercation that resulted in his arrest took place. Duff will be examined in the police court tomorrow.

SOCIETY WOMAN DIVORCED.

Mrs. Gladys Maxwell Jackson, prominent society woman, was today divorced by her husband, Harry Jackson, a prominent local merchant, in a decree signed by Superior Judge Waste. Cruelty was the grounds. The divorce, which was filed two weeks ago, was rushed through the court in record-breaking time. Property interests and custody of the children were matters settled between the couple out of court.

GRAIN AND PROVISIONS

CHICAGO, May 18.—Quotations today were as follows:

WHEAT—PER BUSHEL

Option—	Open.	High.	Low.	Close.
May	$ .97½	$ .97½	$ .96⅞	$ .97¼
July	.88	.88⅝	.87⅝	.87½
September	.88⅝	.87	.86¾	.86⅝

CORN—PER BUSHEL

May	.69½	.69½	.68	.68¾
July (new)	.68	.68¼	.66⅝	.66¾
Do (old)	.67⅞	.68⅛	.66⅞	.66¾
September (new)	.66¼	.66⅛	.65⅛	.65¼
Do (old)	.66¼	.66⅛	.65⅛	.65½

OATS—PER BUSHEL

May	.40	.40½	.39⅞	.40
July	.38⅛	.38⅛	.38	.38⅛
September	.37	.37⅛	.36½	.36½

PORK—PER BARREL

May	[illegible]	[illegible]	[illegible]	19.82½
July	[illegible]	[illegible]	[illegible]	[illegible]
September	20.17	20.27½	20.02½	20.02½

BUTCHERS' SHOPS CLOSED ALL DAY WEDNESDAY BUTCHERS' DAY

All Butcher Shops of the Butchers' Exchange will be closed Wednesday on account Butchers' Picnic on that day at Shellmound Park.

If you want fresh meat

You Must Buy It Tuesday

Downtown Shops Open Till 8 p. m. Tuesday

TWO AIR FERRIES TO FLY TOMORROW

Aeromaide, Being Tested, Will Attempt Daily Schedule With Passenger.

Weldon B. Cook, the Oakland airman, who recently returned from the east to start an aerial ferry between Oakland and San Francisco, tested his machine with a passenger aboard yesterday.

Starting from the ferry building the Aermaid flew across the bay, circled over the Oakland landing and returned to the San Francisco landing, making the round trip in fourteen minutes. H. G. Thomas also piloted the machine across, and pronounced it to be in perfect order.

The regular passenger service will begin tomorrow, with a schedule of two trips a day. Starting from the ferry building at 9 o'clock, and making the round return trip is planned to start at 2 o'clock.

It was planned to carry Mayor Mott as the first passenger, but owing to the weather conditions, this will be postponed until it becomes warmer. Later, if the morning trips prove insufficent to handle the air traffic across the bay, an afternoon schedule will be planned.

PANAMA TOLLS TO BE TOPIC OF DEBATERS

At the regular dinner to be given by the Men's League of the First Congregational Church of this city tomorrow evening in the church parlors, Twelfth and Clay streets, William R. Wheeler, manager of the Traffic Bureau of the San Francisco Chamber of Commerce, and Warren Olney, former mayor of Oakland, will debate upon the Panama toll system.

Wheeler, who just recently returned from Washington, D. C., where he represented the commercial bodies opposed to the repeal of the law exempting from tolls the coastwise traffic of the United States, will tell of his experiences while in the East. Olney will uphold the Administration program in favor of the repeal of this clause of the canal tolls.

Dr. Van Horn, the new pastor of the church, will also speak.

SILVER WEDDING DATE IS MOTIVE OF AFFAIR

Deputy County Clerk Paul Wuthe and Mrs. Wuthe were the recipients a pleasant surprise last Friday evening, when, in honor of their silver wedding anniversary, a number of friends gathered in their East Oakland home, taking with them many suitable gifts for the occasion. Music, games and refreshments occupied the evening. Among those present were: Mr. and Mrs Albert Schmidt, Mr. and Mrs. R. Bitterman, Mrs. Anna Nobman, Mrs. H. Voss, Miss Adalia Bunges, Paul Wuthe Jr and Miss Ada Wuthe.

CELEBRATION WILL MARK COMPLETION OF WORK

Under the auspices of the East Twelfth Street Improvement Club plans are being made for holding a celebration upon the completion of the new 5000-foot bulkhead along the estuary. The work will probably be accomplished by the first of July. George S. Pierce, president of the club, and a committee are making arrangements for the affair. When completed the bulkhead will add approximately 100 acres of land to the city's holdings, valued at nearly $1,000,000. It will be suitable for factory and shipping sites.

CITY RECEIVES LAND FOR STREET PURPOSES

Deeds dedicating land to the city for street purposes were accepted by the city council today from Anna Marie Keller and Joseph Keller and Bertha and Gustav Johns.

Permission was granted to Bates, Borland & Ayer to improve Portal avenue and Florida avenue in Crocker Oaks. A. Lazzareschi was granted permission to construct curbs and gutter on Gordon street from Renwick street to Montecello avenue and on Monticello avenue from Gordon street to Brookdale avenue.

The city engineer was ordered to prepare a resolution of intention for closing certain streets as shown in the application of the southern Pacific company filed May 14.

PAY ARMORY RENT, ADVISES MAYOR

Urges Commercial Organizations to Act Before Celebrating.

"Gentlemen, I have come on behalf of the commercial organizations with the annual request for a Fourth of July celebration," began Colonel Theodore Gier this morning in the city council chamber, when he was interrupted by Mayor Mott. "Before you come here with any request for money for the Fourth of July, you had better help us clear up our obligation on the armory," said his honor.

"When Battery B of the National Guard was located in Oakalnd, the city, including the commercial organizations, promised Adjutant-General Forbes that the rent of the armory would be paid. Now we all know that the rent has fallen far behind and there is $2500 due. The owner of the building threatens to bring suit and against all of us who gave our word. Any failure to meet the obligation will cast discredit on the city.

"This is a serious matter and we should attend to it before we talk about celebrations. General Forbes is displeased over the situation and may remove Battery B to Sacramento, where an armory will be provided by the citizens."

The delegates from the commercial bodies who accompanied Gier were somewhat surprised by the Mayor's remarks. Gier admitted that the armory question is one for immediate attention, and said that he had done all he could to raise the money. President A. Jonas of the Chamber of Commerce said that various individuals had contributed toward the armory rent, but that money for that purpose is hard to collect.

The question as to whether or not the city will appropriate a sum for the patriotic celebration will be discussed again on Thursday morning.

SEEK COIN TO MODEL RINK FOR CONCLAVE

Requesting that an appropriation be made toward the expenses of handling the State Christian Endeavor Society, which meets in Oakland July 8th to 12th, W. N. Jenkins, chairman of the executive committee of the organization, appeared before the city council this morning. He stated that considerable expense would have to be incurred in fitting up the Pavilion Rink for the convention, and asked for assistance.

Jenkins explained to the council that at the time the invitation was issued two years ago for the convention to meet in this city, it was anticipated that the new municipal auditorium would be ready for use. As it is not completed, it has been necessary to expend $1200 in remodeling Pavilion Rink for the accommodation of the 5000 delegates. He asked for this amount, stating that the entire expenses of the convention would approximate $5000.

Mayor Mott did not look upon the proposal favorably and informed Jenkins the matter would have to receive consideration later. "We are voting tmorrow on bonds to complete the auditorium," he said, "and if the bonds fail to carry we shall be forced to take emergency measures." The request will come up again on Friday for another hearing.

IMPROVEMENT CLUB TO HAVE NEW AUXILIARY

A Ladies' Auxiliary to the Glen View Improvement Club has been formed to meet at 2 o'clock on the first and third Thursday afternoons of each month. Civic and social in aims, this club is composed largely of ladies residing in the Fourth Avenue Heights district.

Mrs. W. D. MacNaughton is president of the new organization, Mrs. Stone treasurer and Miss Ila Biven secretary. Comprising the board of directors are the following: Mrs. Joorfest, Mrs. Hauxhurst, Mrs. W. T. Slattery, Mrs. Howser, Mrs. Cerf, Mrs. Reining and Mrs. Adams.

7500 PERSONS ATTEND ANNUAL FLOWER SHOW

Saturday, Sunday and Monday were the days of the third flower show of the Alameda County Floral Society which closed yesterday evening in the Chamber of Commerce building, exceeding the record of the second show by 1500. Officers of the society are highly pleased with the public interest which was aroused by their efforts to display the wonderful variety and beauty of the county's floral products.

In diversity and number of exhibits this display far exceeded the two previous shows. Eight hundred varieties of roses alone were on display.

Dr. J. A. Scannavino is president of the society, Mrs. J. Branin, vice-president, and Dr. J. A. Carroll, secretary.

WANTED MAN MAY BE HIDING IN BAY REGION

SAN FRANCISCO, May 18.—Robert Bell, alias Burt Bell, one of the alleged accomplices in the murder of Hamilin Herrick, the Wells Farzo agent at Middletown, is believed to be in this vicinity. This morning a telephone message was received by the harbor police to the effect that Bell would reach here on the 6:35 a. m. boat from Sausalito. The message came from Deputy Sheriff Reddy of San Rafael. Detectives met the boat and also kept watch on each succeeding boat up to noon, but the man failed to appear.

STANFORD STUDENTS ENDORSE ANGELOTTI

One hundred leading students of Stanford University Saturday organized a Stanford University Angellotti Club by electing Otis H. Castle, '14, president; Arthur L. Erb, '15, vice-president, and Earl C. Behrens, '14, secretary.

Resolutions were unanimously adopted commending the work of Justice Angelotti during the twenty-three years he has been a member of the judiciary of this State, the last eleven years as Associate Justice of the State Supreme Court, and endorsing his candidacy for the office of Chief Justice of the Supreme Court, which he is now seeking.

WHEN TRUNK IS ROBBED MANUEL ACCUSES ANNIE

Complaining that his trunk had been rifled of $145 in coin, Manuel Correia informed the police yesterday that he suspected Mrs. Annie Case, alias Annie Seville, of the theft. The woman was taken into custody, but no money was found in her possession. She is being held in detinue for further investigation.

MAN GOES FOR STROLL: POLICE ARE CALLED IN

The police are searching for C. R. Martin of 2037 Austin street, who has not been seen since Saturday afternoon, when he set out for a short walk about the streets. He is twenty-eight years of age and slender in physique. When last seen he wore a brown coat, grey trousers and grey sweater and hat.

DAMAGE TO CROPS INCREASES WHEAT

Weather and Cable News Also Give Lift to Corn Prices.

CHICAGO, May 18.—Wheat today showed strength on account of continued spread of Hessian fly damage to crops. The market opened a shade off to half up and made a slight further gain, but then lost virtually all of the advance.

Renewed strength developed as a result of predictions that before the end of the week Hessian fly damage would be noticeable in most of the territory from Ohio to Oklahoma. The close was unsettled, ¼@¼ lower to ½ higher, compared with Saturday.

Dry weather and firm cables gave a life to corn. Prices started a sixteenth down to ¼@⅜c higher and after a little additional rise fell back to about Saturday night's level.

The market later broke sharply on account of increased offerings here to arrive. The close was nervous, ⅝ to ¾@1 net lower.

Oats were governed by the action of wheat and corn.

Provisions were weak in the last hour on account of the break in hogs.

Corn—No. 2, 71@71¼c; No. 2 yellow, 71¼@¼c; No. 3 yellow, 71@71¼c.

Rye—No. 2, 65@66c; barley, 50@63c; timothy, 2.75@4.80; clover, 8@12.75.

Close: Wheat—May, 97¼c; July, 87⅝.
Corn—May, 68¾c; July, 68⅝c.
Oats—May, 40¼c; July, 38¾c.
Pork—July, 20.02; September, 20.02.
Lard—July, 10.17; September, 10.35.
Ribs—July, 11.35; September, 11.45.

MONEY AND EXCHANGE

NEW YORK, May 18.—Mercantile paper, 5@6½. Sterling exchange firm, early days, 485.50; demand, 488.30; commercial bills, 485; bar silver, 59½; Mexican dollars, 45¾; government bonds steady, railroad bonds irregular.

Call money steady, 1⅞@2; ruling rate, 1¾; closing, 1⅞@2. Time loans stronger; sixty days, 2½@2¾; ninety days, 2¾@3; 6 months, 3@3¼.

CHICAGO LIVE STOCK.

CHICAGO, May 18.—Hogs—receipts, 20,000; steady to 5c higher; bulk, 8.30@8.55; light, 8.25@8.60; mixed, 8.20@8.55; heavy, 8.10@8.55; rough, 8.10@8.25; pigs, 7.50@8.45.

Cattle—receipts, 21,000; steady to 10c lower; beeves, 7.35@9.30; steers, 7.10@8.10; stockers and feeders, 4.40@8.50; cows and heifers, 3.65@8.65; calves, 7.50@10.50.

Sheep—receipts, 15,000; strong, yearlings, 6@7.25; lambs, 6.25@8.45; springs, 6.50@9.75.

SAN FRANCISCO GRAIN MARKET

SAN FRANCISCO, May 18.—Wheat weak—no trading; cash, 1.60@1.61½.

Barley weak—December, 1.04½; May, 98¾; August, new, 89b, 99c; June, 96¾c; September, new, 96b; cash, 1.00@1.05.

SUGAR MARKET

NEW YORK, May 18.—Raw sugar firm, molasses, 2.35c; centrifugal, 3.20c; refined firm; cut loaf, 5.05c; crushed, 4.95c; mould "A," 4.60c; cubes, 4.75c; powdered, 4.15c; powdered, 4.10c; fine granulated, 4.00c; diamond "A," 4.00c; confectioners' "A," 3.90c; No. 1, 3.80c.

Shipping News and Marine Intelligence

SUN, MOON AND TIDES.

United States Coast and Geodetic Survey. Table shows times and heights of high and low water in the Oakland Estuary—Standard Time.

Monday, May 18.

Sun Rises ..... 4:58 || Sun Sets 7:16
Moon rises ..... 10:51 p.m.
Moon's last quarter ..... May 16, at 2.03 p.m.
New moon ..... May 24, at 6:28 p.m.

May 18 to 24.

Date	Time LW	Ft	Time HW	Ft	Time LW	Ft	Time HW	Ft
19	....2:19	2.0	7:50	4.0	1:33	1.6	8:18	5.4
20	....2:39	1.4	8:34	4.0	2:11	2.0	8:46	5.5
21	....3:36	0.9	9:32	4.1	2:48	2.4	9:18	5.6
22	....4:10	0.4	10:46	4.2	3:24	2.7	9:38	5.7
23	....4:46	0.0	11:37	4.3	4.00	3.0	10.03	5.7
24	....5:21	—0.3	12:25	4.3	4:38	3.2	—0.26	5.7

NOTE—In the above tabulation of the tides the daily tides are given in the order of their occurrence, commencing with the early morning tide in the left-hand column and the succeeding tides as they occur. On some days but three tides occur, the fourth occurring the following morning.

The column of heights gives the elevation of each tide above or below the level of the Coast Survey chart soundings. The numbers are always additive to the chart depths unless preceded by a minus sign or dash (—), when the numbers are subtracted from the depths given on the chart.

MOVEMENTS OF STEAMERS.

Steamers due to arrive and depart for the next few days are as follows:

TO ARRIVE.

Steamer	From	Date
Rose City	Portland, Astoria	May 19
Beaver	Los Angeles	May 19
Pamara	Philadelphia	May 20
Coronado	Grays Harbor	May 20
Columbia	Grays Harbor	May 20
City of Topeka	Eureka	May 20
Arcelo	Fort Bragg	May 20
Harvard	Los Angeles	May 20
Queen	San Diego, Los Angeles	May 20
Eureka	Ventura	May 20

TO DEPART.

Steamer	For	Date
Sea Foam	Point Arena	May 19
Solano	Astoria, Portland	May 19
F. A. Kilburn	Eureka	May 19
Hanalei	Los Angeles	May 19
San Jose	Balboa	May 20
Matsonia	Honolulu	May 20
Ad. Watson	Seattle, Tacoma	May 20
Wilmington	Seattle, Tacoma	May 20
Helene	Grays Harbor	May 20
Beaver	Astoria, Portland	May 20
Sea Foam	Point Arena	May 20
Brunswick	Fort Bragg	May 20
Santa Clara	Los Angeles	May 20
Harvard	Los Angeles, San Diego	May 20
Coronado	Los Angeles	May 20

LICENSE CHANGES ARE PASSED ON BY COUNCIL

The following applications for Honor licenses were granted by the city council this morning upon the approval of Chief of Police W. J. Petersen:

Change of classification: Louis C. Hofmann and Charles Creon, 892 Washington street and 408 Eighth street, from "saloon" to "restaurant with bar"; P. Ravazza and B. Giussi, 1509-2 Cypress street, from "saloon" to "saloon and family liquor store"; R. J. Seebeck, 471 Ninth street, from "saloon" to "restaurant with bar."

Transfer of ownership: Joseph Pitta, 1797 Seventh street, successor to Leitao & Pitta; the Majestic Liquor Company, northeast corner of Eleventh and Franklin streets, successors to James Madden, 1820 Seventh street; L. B. Morris, northwest corner of Thirteenth and Washington streets, successor to Bush & Ballard.

Change of location: Idle Hour Social Club, from 876 Ninth street to 425 Ninth street.

FURNITURE BIDS ARE OPENED BY COUNCIL

Bids for furniture of special design for the offices for the mayor and city commissioners and the council chamber were opened at noon today before the city council as follows: Rucker-Fuller Desk Company, $8877; Wollaeger Manufacturing Company, $7792; F. W. Wentworth & Co., $4344. The bids are segregated on different articles of furniture, and accompanied by blue-print drawings and sketches. They were referred to committee for checking of the various items and will be reported upon tomorrow.

PHONOGRAPH CONCERTS COUNTY JAIL FEATURE

For the entertainment of prisoners in the county jail, Sheriff Barnet has provided a phonograph and more than 100 records, including all varieties of musical numbers. The machine has been set up in the main corridor in charge of trusties, who will play music from 4 to 4:30 every day. Such songs as "When I Get Away From Here," "Dinty's in the Home-Gow Now" and "Somewhere Somebody's Waiting for Me" are in great demand.

STOCK MARKET SHOWS GOOD BASE

Optimistic Tone of Business Is Reflected in Wall Street Operations.

NEW YORK, May 18.—The stock market closed easy today. Underlying strength characterized stock operations despite occasional reactions on realizing and short sellings. Unloading of other shares proceeded under cover of the late rise in Steel and Union Pacific to their highest. In the final trading the whole list sagged again, Chesapeake and Ohio losing over a point.

SAN FRANCISCO STOCK AND BOND EXCHANGE.
J. C. Wilson & Co., Stockbrokers.

Morning Session, Monday, May 18.

MISCELLANEOUS BONDS.

	Bid.	Asked.
Bay Counties Power Co 5s	100¾	..
Cal Gas and Elec Gen M C T 5s	101	101½
City Electric Co 5s	..	91¼
Great Western Power Co 5s	79⅝	80
Los Angeles Gas and Elec Co 5s	99¾	..
Los Angeles Lighting Gtd 5s	100	100½
Natomas Consolidated of Cal 6s	32	35
Northern Cal Power Co 5s	100	..
Northern Cal Power Con 5s	76	..
Oakland Gas Light and Heat 5s	99¾	..
Oakland Traction Con 5s	..	90
Pacific Gas and Electric Co 5s	85¾	..
Pacific Tel and Tel Co 5s	97½	98
Peoples Water Co 5s	41	41½
Sacramento Elec Gas and Ry 5s	100½	102
San Joaq L & P Corp (Ser A) 6s	100½	102½
S F Oakland & S J Railway 5s	101¼	102
S F Sacramento Ry 5s	..	..
S V Water Co Gen Mtg 6s	92	92½
United Railroads of S F 4s	56¾	57½
Valley Counties Power Co 5s	100⅝	..

WATER STOCKS.

Spring Valley Water Co	55	55¾

GAS AND ELECTRIC STOCKS.

Northern Cal Power Co Com	16	19
Pacific Lighting Corp (ptfd)	..	75¼

BANK STOCKS

Bank of California N A	..	192
First National Bank of S F	..	222½

POWDER STOCKS.

Giant Consolidated Co	..	84½

SUGAR STOCKS.

Union Sugar Co	59½	..

OIL STOCKS.

Associated Oil Co	40⅞	41
Sterling Oil and Development Co	..	1.30
Union Oil Co of Cal	..	75½

MISCELLANEOUS STOCKS.

Alaska Packers' Association	71	73½
California Wine Association	45	..
Pacific Tel and Tel (pfd)	88½	89½

MORNING SALES.

1000 California Wine Association 5s 94
1000 Edison Light and Power 6s 105
2000 Southern Pacific refunding 4s 92¾
5000 Pacific Gas & Electric Co 5s 86
1000 Peoples Water 5s 41½
20 Associated Oil 41½
100 Do 41
20 Giant Consolidated Co 82
10 California Wine Association (pfd) 72

AFTERNOON SALES—MAY 18.

[illegible] Gas and Electric Co 101⅞
10100 Pacific Light and Power Co 5s 86
11000 Pacific Tel and Tel Co 5s 97½
2000 Peoples Water Co 5s 41½
2000 Do 41
5000 San Joaquin Light & Power 5s 88¾
10000 Giant Power Co 81½
[illegible] 57
2000 Associated Oil Co 40½
7300 Do 40¾
1300 Philippine Telephone 20
2000 Northern Cal Power 76
2500 Do 15¾
[illegible] Do 17½
[illegible] Do 17¼
2500 Do 15¾

MINING STOCKS
Furnished by Zadig & Co., Stock Brokers, 324 Bush St., S. F.

Morning Session, Monday, May 18.

COMSTOCK.

CLOSING QUOTATIONS.

	Bid	Ask		Bid	Ask
Mexican	.85	..	Belcher	.32	..
Gould & Curry	..	.02	Confidence	..	.30
Best & Belch	.03	..	Sierra Nevada	.07	.08
Con Virginia	.07	.09	Seg Belcher	.06	.07
Savage	.05	..	Union	..	.01
Challenge	..	.05	Alta	..	.07
Potosi	..	.02	Caledonia	.49	..
Hale & Norcr	..	.05	Silver Hill	..	.03
Crown Point	.24	..	Occidental	..	.70
Yellow Jacket	.10	..	Andes	..	.03
Con Imperial	.01	.02	Scorpion	..	.02
Alpha	.01	..			

TONOPAH.

Montana	.78	..	Mizpah Extension	.33	..
Tonopah Ex	2.57	..	Cash Boy	.08	..
MacNamara	.03	.04	Tono Merger	.36	.38
Midway	.30	.32	Mon Pitts Ex	..	.05
North Star	.87	..	Unatilla	.01	.02
West End	.09	..	Jupiter Queen	.05	..
Rescue Con	.18	..	Victor	.33	..
Jim Butler	1.02½	..			

GOLDFIELD.

Goldfld Cons	1.40	..	Great Bend	.03	..
Sandstrand	.17	.18	Florence	.52	..
Jumbo Extn	.22	.24	Diamond BD	.03	..
Booth	.05	..	Com Fraction	.06	..
Blue Bull	.03	.04	Gold Kewanas	.07	..
Silver Pick C	..	.05	Cracker-jack	.01	..
Conqueror	.01	..	Yellow Tiger	.03	..
Lone Star C	.01	..	Mercer Mines	.14	..
Oro	.10	.11	Dismbld Dusty	.05	..
Atlantic	.02	..			

CALIFORNIA.

Cent Eureka	.12	..			

MANHATTAN.

Mash Con	.04	..	Mustang Mash	..	.01
Mash Dexter	..	.02	Silver Wings	.03	..

OTHER DISTRICTS.

Round Mtn	.25	..	Eagle's Nest	..	.01
Nevada Hills	.02	..	Fairview G Bldr	.02	..
Pitts S Peak	.23	..			

SALES.

200 Ophir	.12	500	Midway	..	.31
500 Con Virginia	.08	1500	Jim Butler	1.02½	..
100 Belcher	.32	1000	North Star	..	.37
500 Sierra Nevada	.08	1000	Rescue	..	.18
1000 Do	.08	2000	Com Fraction	..	.06
2000 Do	.07	5000	Merger Mines	..	.14
2000 MacNamara	.03				

SAN FRANCISCO STOCK EXCHANGE—OIL.

Morning Session, Monday, May 18.

CLOSING QUOTATIONS.

	Bid	Ask		Bid	Ask
Assoc Oil	40.50	..	Palmer Union	.01	.02
Caribou	..	1.40	Pyramid	..	.04
Coalg Cent	.15	..	Republic	.10	..
Monte Cristo	..	1.05	S W & B	.65	.15
New Pa Pet	.15	..	Turner	2.40	..
Paraffine	.10	..	W K Oil Co	.35	..

LOS ANGELES OIL EXCHANGE.
(Furnished by E. F. Hutton & Co.)

Morning Session, Monday, May 18.

CLOSING QUOTATIONS.

	Bid	Ask		Bid	Ask
Amalg Oil	78.00	81.00	Mexican Pet	75.00	..
Assoc Oil	40.75	41.00	Do com	75.00	..
Brookshire	.35	..	Nat Pacific	03½	03¾
Cal Midway	.02	.05	New Pa Ptl	.25	..
Columbia	.81	..	Olinda	.29	..
Continental	.07	..	Rice Ranch	.99	1.00
Euclid	.15	..	Traders Oil	25.00	..
Fullerton	4.00	..	Union	73.25	74.25
Globe	.02	.03	United Petrol	74.00	75.00
Jade	.04	..	United Oil	.22	.22½
Mariep Nor	.08	.09	W Coast	102.00	107.00
Mrcp Queen	.15	..	West Union	90.00	101.00
Mascot	.50	.75			

COTTON MARKET

NEW YORK, May 18.—Spot cotton—Middling uplands, 13.00c; do gulf, 13.34c.

FUTURES.

Quotations today were as follows:

Option—	Open.	High.	Low.	Close
January	12.01	12.08	11.96	12.02@12.03
March	12.05	12.13	12.01	12.07@12.08
April	12.26	12.27	12.23	12.27@12.28
May	13.00	13.06	12.98	13.00@13.05
June	....	....	....	12.72@12.80
July	12.60	12.60	12.54	12.57@12.59
August	12.41	12.44	12.37	12.40@12.42
September	12.20	12.20	12.16	12.22@12.23
October	12.05	12.13	12.02	12.03@12.09
December	12.06	12.14	12.04	12.08@12.09

Market closed steady. Sales 40 bales. Middling uplands, 13.60.

REVOLUTION AGAINST YUAN SHI KAI URGED

Sun Fo, son of Dr. Sun Yat Sen, the liberator of China, was a speaker last night at a mass meeting of Chinese, held at Eighth and Harrison streets, when a local movement was launched toward a new revolution.

President Yuan Shi Kai was denounced by the speakers for assuming a dictatorship.

Simultaneously with the Oakland meeting, there were gatherings of a similar nature in the principal cities of this State. The first step will be to raise a fund to finance a fight to depose the Chinese President.

WEATHER BUREAU.

San Francisco and Vicinity—Generally cloudy or foggy tonight and Tuesday; light west breeze.

Sacramento Valley—Fair tonight and Tuesday; light south air.

NEW YORK STOCK LIST

The following quotations of prices of stocks on the New York Stock Exchange are from J. C. Wilson, member of the New York Stock Exchange, with offices in the Mills building, Montgomery and Bush streets, San Francisco:

Sales	Socist—	High	Low.	Bid.	Ask.
200	Am Agriculture	55	55	54½	55
.....	Do pfd	..	..	94	96
5800	Alaska G M Co	28⅞	28⅛	28⅝	28¾
300	Allis Chalmers	11½	11½	11	12
100	Do pfd	48	48	43	48¾
16400	Amalg Copper	73⅞	72⅞	72⅞	73
800	Am Beet Sugar	..	..	22¾	23¼
.....	Do pfd	..	..	68	70
.....	Am Can Co	28¾	28¼	28	28¼
.....	Do pfd	91	91	90½	91½
600	Am Car & F Co	51⅛	50¾	50⅝	51
.....	Do pfd	..	..	117¼	118
300	Am Cotton Oil	42¾	42½	42¼	42¾
.....	Do pfd	..	..	93½	96
.....	Am Express	..	..	103	105
200	Am Hide & L	4	4	4	4¼
100	Do pfd	21¼	21¼	20	21
1000	Am Ice Securities	31½	31	31	31⅝
200	Am Locomotive	32¾	32½	32½	33
.....	Do pfd	..	..	98¼	100
2700	Am Smlt & Rfg	64⅞	64¼	64½	64⅝
500	Do pfd	100½	100½	100½	101
.....	Am Snuff	..	..	158	167
.....	Do pfd	..	..	103	104
400	Am Sugar	106¾	106¼	106	106½
100	Do pfd	113	113	112¾	114
100	Am Steel Found	31½	31½	31½	33
300	Am Tel & T Co	122¾	122½	122½	122¾
.....	Am Tobacco Co	..	..	225	230
100	Do pfd new	..	..	106	107
100	Am Woolen	15⅝	15⅝	15¼	18¼
200	Atlantic C Line	123½	123½	123	123½
1800	A T & Santa Fe	96¾	96½	96⅜	96⅝
.....	Do pfd	..	..	100¼	100¾
2700	Bethlehem Steel	43⅛	42¾	42¾	42⅞
100	Do pfd	..	..	83½	85½
.....	Balt & Ohio	92⅝	92	92	92½
.....	Do pfd	..	..	80¾	81½
1900	B R T	92⅞	92¾	92⅝	92¾
900	Cal Petroleum	21	20⅝	20⅝	21⅛
1020	Do pfd	58¼	57¼	58	59
10000	Canadian Pacific	195¼	193¾	194⅝	194¾
1500	C & O	53	50¾	50¾	51¼
1800	C & G W	14¼	13⅝	14¼	14¾
2400	Do pfd	36¼	35¼	36¼	36¾
.....	C & N W	..	..	122¾	122¾
.....	Do pfd	..	..	..	..
2500	C M & St P	101¾	100¼	101	101¼
100	Do pfd	138	138	138½	138¾
.....	C C C & N L	..	..	200	227
8000	Central Leather	38¾	38	35¾	36
.....	Do pfd	..	..	100¾	101
1700	Chino Copper	42¾	41⅞	42	42¼
.....	C C C & St L	..	..	38	40
.....	Do pfd	..	..	51½	56
100	Colo Fuel & I	28	28	27¾	28¾
100	Colo Southern	23	23	22	23
.....	Do 1st pfd	..	..	40	42
.....	Do 2d pfd	..	..	51	55
800	Con Gas	130¾	129½	129½	130
600	Corn Products	9½	9⅜	9¼	9½
.....	Do pfd	..	..	85¾	86¼
.....	Del & Hudson	..	..	150½	152½
.....	D & R G	..	..	11	12
.....	Distill Securities	..	..	15	15⅝
.....	Enamel & S	..	..	10½	11¼
.....	Do pfd	..	..	75	88
3700	Erie	29¼	28	29¼	29⅝
800	Do 1st pfd	44¾	44½	44½	44¾
100	Woolworth & Co	..	..	98	98½
.....	Do pfd	..	..	116½	117¾
500	General Electric	148¼	147¾	148	148½
400

WANT ADS

Oakland Tribune.

REAL ESTATE

VOL. LXXXI. OAKLAND, CALIFORNIA, MONDAY EVENING, MAY 18, 1914. NO. 87.

Column 1 | Column 2 | Column 3 | Column 4 | Column 5 | Column 6 | Column 7

Oakland Tribune

B. A. FORSTERER,
Publisher and General Manager.

Member American Newspaper Publishers' Association.
Associate Member Association of American Advertisers
Exclusive Complete Associated Press Service for Greater Oakland.

TRIBUNE every evening and Sunday morning. 40c a month by carrier: single copies, Daily Edition, 1c; Sunday Edition, 5c. Back numbers 5c per copy and upward.

Subscription rates by mail, postpaid, in United States, Mexico and Canada:
One year ....$4.50 Three months.. 1.25
Six months.... 2.25 One month .... .40

Entered at Oakland Postoffice as second-class matter.

Sample copies free on application.

Publication Office, TRIBUNE building, 13th and Franklin streets, Oakland. Tribune Tuesday morning edition goes to press at 1:30 o'clock.

FICES IN OAKLAND, TRIBUNE BRANCH OF-1421 Broadway, adjoining First National Bank.

San Francisco Office—681 Market St., Monadnock Bldg. Phone Kearny 3799.

Berkeley Office, 2142½ Shattuck avenue, next to First National Bank; phone Berkeley 180.

Alameda Office, Schneider's Stationery Store, corner Park street and Santa Clara avenue; phone Alameda 538.

Fruitvale Office, Dawson's Drug Store, Fruitvale avenue and East Fourteenth street; phone Merritt 77.

Melrose Branch Office, Eagle Drug Store, corner Forty-seventh avenue and East Fourteenth street; Elmhurst 948.

Dimond Branch, Mr. Mahar, 2148 Hopkins St.

Fitchburg Branch—Callen's Drug Store, East Fourteenth and George streets; phone Merritt 569.

Elmhurst Branch—E. W. Eckhardt, druggist, East Fourteenth street and Bay View avenue; phone Elmhurst 74.

Hayward Branch—J. T. Carren, First National Bank Bldg.

Richmond Branch—Edwin Pearce, 921 McDonald ave.; phone Richmond 2581.

Point Richmond Branch—J. Casey, 46 Washington avenue; phone Richmond 2531.

San Jose Agency—Geo. D. Abbott, 29 North Second street; phone Main 1476.

Sacramento Agency—429 Ket. Phone Main 2766.

Stockton Agency—317 E. Lafayette street. Phone Stockton 4077.

Manager Foreign Advertising, Williams, Lawrence & Cresmer Co., New York—Brunswick bldg., 19th ave. and Twenty-sixth street; Chicago—Harris Trust building. Will T. Cresmer, representative.

A file of THE TRIBUNE can be secured at the office of Messrs. E. and J. Hardy & Co., 30-31-32 Fleet street, or Daws Steamship Agency, 17 Gresge street, Charing Cross, London. Albert Peters No. 6 Unter den Linden, Berlin. News subscriptions and advertisements received here.

TO SUBSCRIBERS.

Subscribers failing to receive their paper within a reasonable hour after publication will please report the same to THE TRIBUNE Office by telephone, and a special messenger will be dispatched with a copy of THE TRIBUNE at once.

Manuscripts or photographs submitted to the editorial department for consideration must have stamps enclosed to ensure the return of same if not accepted.

MORNING TRIBUNE.

Morning TRIBUNE (six days a week), 25c per month.

Entered as second-class matter February 21, 1905, at the Postoffice at Oakland, Cal., under act of Congress March 3, 1879.

The TRIBUNE will not be responsible for more than one incorrect insertion of any classified advertisement; inform the Classified Advertising Dept. promptly, of any errors in your advertisements.

INDEX TO CLASSIFIED ADS.

COLUMN
ACCOUNTANTS 17
ALAMEDA REAL ESTATE 11
APARTMENTS TO LET ..... 9 and 10
ATTORNEYS-AT-LAW 14
AUTOMOBILES 16
BERKELEY APARTMENTS 9
BERKELEY REAL ESTATE 11
BICYCLES, MOTORCYCLES 16
BUILDING MATERIAL 11
BUSINESS CHANCES 10
CHILDREN BOARDED 8
CHINESE & JAPANESE EMPLOYMENT AGENCIES 5
CHURCH NOTICES 2
CLAIRVOYANTS 3
COINS 8
COUNTRY REAL ESTATE 11
CYCLE CARS 16
DANCING 13
DAY AND CONTRACT WORK 17
DIAMONDS & OLD GOLD WANTED 13
DRAYAGE 14
DRESSMAKING 16
EDUCATIONAL 13
ELMHURST REAL ESTATE 11
EMPLOYMENT AGENCIES 5
FLATS TO LET—FURNISHED ..... 6 and 7
FLATS TO LET—UNFURNISHED 7
FLATS FOR SALE 11
FOR RENT—MISCELLANEOUS 8
FOR SALE—MISCELLANEOUS 14
FRATERNAL DIRECTORY 2
FURS 2
FURNITURE EXCHANGED 5
FURNITURE FOR SALE 5
FURNITURE STORED 5
FRUITVALE REAL ESTATE 11
GARAGES FOR RENT 16
HELP WANTED—FEMALE ..... 3 and 4
HELP WANTED—MALE 4
HORSES AND VEHICLES 16
HOUSEMOVERS 14
HOUSEKEEPING ROOMS TO LET 8
HOUSES FOR SALE ..... 12 and 13
HOUSES TO LET—FURNISHED 6
HOUSES TO LET—UNFURNISHED 8
HOUSES & FLATS WANTED 7
INVALIDS' HOME 8
INVESTMENTS 10
JUNK 17
LOST AND FOUND 2
LOTS FOR SALE 13
LUMBER FOR SALE 11
MASSAGE 16
MATERNITY HOMES 16
MONEY LOANED ON AUTOS 16
MONEY TO LOAN—REAL ESTATE 15
MONEY TO LOAN—CHATTELS ..... 15 and 16
MONEY WANTED 15
MOVING AND STORAGE 14
MUSICAL 16
MUSICAL INSTRUMENTS 13
NEEDLEWORK 2
NOTARY PUBLIC 14
OAKLAND REAL ESTATE 11
OAKLAND PHYSICIANS 16
OLD GOLD & DIAMONDS WANTED 17
OSTEOPATHY 16
OUT OF TOWN HOUSES TO LET 10
PARCEL DELIVERIES 14
PARCELS POST 14
PERSONALS 2
PHYSICIANS' DIRECTORY 16
PLEATINGS AND BUTTONS 2
POULTRY AND SUPPLIES 10
PROPERTY TO EXCHANGE 12
PROPERTY WANTED 12
ROOFING, ETC. 11
ROOMS WANTED 7
ROOMS AND BOARD 8
ROOMS TO LET—FURNISHED 7
ROOMS TO LET—UNFURNISHED 7
ROOMING HOUSES FOR SALE 12
SAFES, VAULTS TO LET
SALESMEN, SOLICITORS 2
SEWING MACHINES 10
SITUATIONS WANTED—FEMALE ..... 3 and 5
SITUATIONS WANTED—MALE 4
SONOMA CO. REAL ESTATE 11
SPECIAL NOTICES 2
STORES AND OFFICES TO LET 16
STOVES 16
TO LEASE 10
WANTED—MISCELLANEOUS 16

FRATERNAL DIRECTORY

DIRECTORY F. & A. M.

OAKLAND.

LIVE OAK, 61—Friday, Masonic Temple, 12th and Washington sts.

OAKLAND, 188—Sat. evening, Masonic Temple, 12th and Washington sts.

SEQUOIA, 349—Tuesday, Masonic Temple, 12th and Washington sts.

STANDARD LODGE, U. D.—Mon. even., Masonic Temple, 12th and Washington.

Scottish Rite Bodies

Cathedral, 15th and Madison sts. Monday evening, May 18, 1914. 32d. L. D. S. Jackson, expositor.

Aahmes Temple

A. A. O. N. M. S.—Stated meeting third Wednesday; all Nobles welcome. Hotel Oakland, 13th-Alice.

I. O. O. F.

Orion Lodge, No. 189. Saturday evening. Orion Hall, 11th ave. and E. 12th st.

PORTER LODGE No. 272, I. O. O. F., meets Wednesday evening at Porter Hall, 19th and Grove sts. First degree.

I. O. O. F. M. U.

Loyal Manchester Lodge No. 8053. Initiation Tuesday night, May 19, 1914, at Blake Hall, 579 12th st. B. S. Bartley, secretary; phone Piedmont 5832.

Knights of Columbus

Oakland Council No. 784, meets 2d and 4th Wednesdays at Corinthian Hall, Pacific Bldg., 16th and Jefferson; Jos. A. Kennedy, G. K.; John J. Flynn, F. S.

Knights of Pythias

Oakland Lodge, 103, K. of P., meets every Thursday in Pythian Castle, 12th and Alice sts. Chas. O. Mann, C. C.; Jas. Denniston, K. of R. & S.

ORDER OF SCOTTISH CLANS—Clan Mac Donald No. 79. Meets every 2nd and 4th Fridays in Loring Hall, 11th and Clay sts. Andrew Proctor, Secretary. Address 960 34th st.

Fraternal Brotherhood

Oakland Lodge T. F. B. 123. Open meeting Friday evening at Pythian Castle, 12th and Alice sts. Initiation of all candidates on the mourth meeting night of this month.

ALBION LODGE, Sons of St. George, invites Englishmen, their sons and grandsons, to join beneficial, fraternal and social. Write James Carter, Sec'y., 5748 Herman st., Oakland. Phone Pied. 2072.

Jr. O. U. A. M.

Custer Council No. 22, meets every Tuesday evening at Custer Hall, 1117 Webster st.

OAKLAND LODGE No. 324, LOYAL ORDER OF MOOSE meets every Friday night at Moose Hall, 12th and Clay sts. W. J. Hamilton, Sec.

OAKLAND COUNCIL No. 733, Knights and Ladies of Security, meets every Friday night at Blake Hall, formerly Woodman Hall, 529 12th st., Oakland.

SPECIAL NOTICES

ALL obstinate chronic diseases a specialty. 1895 Sutter S. F. 11-7, wk days.

DOCTORS for men; private and confidential. Dr. T. D. Hall, 707 Broadway; upstairs; near 7th st., Oakland, Cal.; consultation free.

GAS Consumers' Association reduces your bill 15% to 30%. 364 12th st.

OAKLAND-CALIFORNIA TOWEL CO. Towel service supplied. Phone Oak. 883.

UPTOWN office of THE TRIBUNE, 1421 Broadway, adjoining First National Bank after April 1.

LOST AND FOUND

LOST—On Bancroft from Canyon Rd. to Teleg., black onyx pin with white cameo set with 4 amethysts. Return to No. 1 Canyon Rd. Reward.

LOST—Old-fashioned gold belt pin, engraved, in Alameda or Oakland, return 1425 10th ave., or phone Merritt 2784; reward.

LOST—On Foothill road, bet. Sunol and Danville, four pair shoes; return to 534 31st st. Reward.

LOST—A mesh purse at 7th and Broadway, 9 a. m.; please return keys to 634 Fallon st.

LOST—Brown elk tooth from charm mounting; notify Merritt 949; reward.

LOST—Collie dog; license 1025 on hind foot; reward; 937 E 14th st.

CHURCH NOTICES

MRS. EUGENIA S. ST. JOHN OF KANSAS WILL SPEAK IN THE INTEREST OF A DRY CALIFORNIA TUESDAY EVENING, MAY 19, AT 7:30 O'CLOCK, COR. 34TH AND ADELINE STS., AT THE UNITED BRETHREN CHURCH. ADMISSION FREE.

PERSONALS

ANY girl in sorrow and perplexity will find a home and a friend in Rest Cottage, 2107 13th ave.; Dimond car; it's also a refuge for women and girls who have lost their way and wish to live a better life. Phone Merritt 2186.

ANY poor girl, in need of a friend, a home or advice, is invited to call or write the matron of The Salvation Army Home, 5205 Harrison ave., Oakland. Phone Merritt 3827.

L. S. CLARK, Atty-at-Law, 701 Jackson st. Consultation free; open evenings.

MARRY—Many wealthy members wishing early marriage; questions free; making happy marriages. Reliable Club; Mrs. Wrubel, 752 16th st., cor. Brush, Oak.

SALESMEN—SOLICITORS

I AM looking for 5 good salesmen to sell stock in an established real estate and building company; salary and exclusive territory given to right parties; send references with first letter. P. O. Box 596, Oakland.

SALESMEN WANTED—Big things in tree planting to be done in California this year; we do a big business in your state and having the stock with room live men to cover vacant territory; the opportunity was never better for the live, on-the-job man. Salem Nursery Co., Salem, Ore.

SOLICITORS, male or female; company to assist; good seller; good commission. Call 1723 Bdwy. Oakland 1692.

NEEDLEWORK

HARDANGER embroidery and imported scrim for same; lessons given. Mrs. A. Pedersen, 5115 Grove st.

AA—STERNBERG Pleating and Button Co. — Pleating, buttons, buttonholes, hemstitching; most modern methods. Sherman-Clay Bldg.; phone Oak. 1463.

FURS

DULL season; expert repairing; your old fur into latest styles. S. Anderson; phone Piedmont 5269.

CLAIRVOYANTS

AAA—

Prof. J. Brown

GRADUATE MEDIUM, CLAIRVOYANT, PSYCHOLOGIST AND METAPHYSICIAN,
1530 SAN PABLO AVE., NR. KAHN'S.
PERMANENTLY LOCATED.

Without knowing who or what you are, without asking you any questions, this strangely gifted man reads your entire past and future life with unerring accuracy. He tells your name, age, names of friends, enemies or rivals, tells whether husband, wife or sweetheart is true, whom and when you will marry; tells how to gain the love of anyone; teaches you how to succeed in business, love, marriage, lawsuits and investments; in fact, everything.

Call today; hours 10 to 8; Sun., 1 to 3. Friends regarding readings invited to attend. Low fee; special reading 50c. 1530 San Pablo ave., near Kahn's.

AA—EVA FRANCES, clairvoyant. 1705 Broadway; readings 50c; hours 10 to 9.

CARD READING by lady, 25c; astrology. 281 8th st., near Harrison; no sign.

FREE TEST READING—GYPSY CAMP, 827 BROADWAY, ROOM 5.

Le Vern

Clairvoyant of STRANGE and REMARKABLE power, power not meant to gratify the idle curious but to direct, advise and help men and women who are in trouble concerning the every-day affairs of life. WONDERFUL and marvelous proofs. She tells name, occupation; in fact, all you wish to know without question. Learn the EAST INDIA METHOD of FASCINATION. Special readings 50c. 907 Washington st., cor. 9th.

MRS. CLARK, gifted clairvoyant, card reader; years' experience; priv. res. 226 11th st.

MME ROSE, palmist, clairvoyant; honest advice on all subjects. 1441 Broadway.

DIFFERENT FROM ALL OTHERS.

THE MYSTIC

412 20th St.

Between Broadway and Franklin.
THE TRUTH—OR NOTHING.

If you want the TRUTH—good or bad—the TRUTH—OR NOTHING, you MUST consult a GENUINE mystic. L'ECLAIRE proves his powers IN YOUR PRESENCE. You will be told ALL that an HONEST medium CAN tell, names, dates and facts. NO MONEY IN ADVANCE. See Sunday adv. Hours 10 to 7. Sundays 11 to 4. Closed on Fridays.

HELP WANTED—MALE

A—GET busy; don't be a dead one; learn a trade; cheapest tuition, highest wages, no fake; cannot supply the demand for barbers. NATIONAL BARBER SCHOOL, 473 9TH ST.

A RELIABLE, limited number of salesmen wanted to sell property located center of Richmond; we will pay salary and commission. Call 409-411 First National Bank Bldg., Oakland.

AUTO ENGINEERING SCHOOLS, day and evening. 5702 Adeline, Oakland.

BOY with bicycle for messenger, $1 per day and commission. Western Union Telegraph Co., 1120 Broadway.

COLLIER'S Weekly offers opportunity to boys to earn money while going to school. See Mr. Cohen, 3 to 5, 572 9th st.

MEN, bet. the ages of 18 and 35, for Co. F, Fifth Reg., N. G. C., for mobilization camp; must recruit up to war strength. Recruiting officer, 557 24th st., N. G. C. Armory, Co. F., Fifth, hours 10 a. m. to 10 p. m.

MEN, learn barber trade; 8 weeks complete; positions guaranteed. Mohler Barber College, 710 Howard, nr. 3d S. F.

MEN with patentable ideas write Randolph & Co., patent sol., Washington, DC.

RAILROAD firemen, brakemen, $120; experience unnecessary; send age, postage. Railway, Box 2070 Tribune.

SUMMER work for H. S. or college student. Room 54, Bacon bldg.

SOLICITOR for cleaning and dyeing wks. 1937 San Pablo ave.

WANTED—100 boys and young men to distribute circulars and learn to sell pianos; salary and commission to start with; great opportunity to live hustlers to make big money. Heine Piano Co., 615 14th st.

WANTED—10 young men AT ONCE to learn wireless and Morse telegraphy; good salaries for all who qualify. Polytechnic School of Telegraphy, 308 17th.

10 MEN hustlers that know Oakland and Alameda county work on commission during spare hours. Apply any day between 10 and 4, room 1, 809 Washington.

HELP WANTED—FEMALE

AA—THE Oak. Emp. Agency wants help; domestic, hotel, restaurant, resorts; 1st-class service; city, country. 1455 Franklin; phone Oakland 5080; Mrs. Brown.

ATTENTION!
LEARN HAIRDRESSING.
THE FAMOUS PEAVY P. V. SYSTEM; enroll now. CALIFORNIA SCHOOL OF HAIRDRESSING, 470 13TH ST., Smith Bros. Bldg., Oakland, second floor.

A1 MALE and female help; best positions secured. Swift Employment Agency, 1512 Bdwy., room 220; phone Oak. 923.

AT Success Emp. Agency, 411 15th, reliable help wtd.; best pos. secured; city, country; hotels, domestic. Oakland 737.

AN elderly lady to assist with children and housework; $15 to $20. Call or write 718 Jefferson st.

A GIRL to assist housework; two adults and child. Call Berkeley 3671.

A GIRL not afraid of work wanted in a delicatessen store. 1000 Jefferson.

BEST domestic help, male and female; cooks, waitresses, chambermaids; city and country. 827 Jefferson; Oak. 7754.

COMPETENT help wanted. Mrs. Nelson's Employment Agency, 1512 Broadway; phone Oakland 1945.

COUNTRY girl for new Liberty Bakery. 711 Washington st.

COOKING and downstairs work for competent woman; no wash.; $35. Oak. 933.

EXPERIENCED trimmer for men's hat factory; good wages. Room 11, Macdonough bldg., 14th and Bdwy., at once.

GENERAL housework and cooking, 2 in family; $20 month. Phone San Leandro 204W.

GIRL wanted to assist with housework; must be fond of children; must furnish references. Piedmont 6477.

GIRL for kitchen work. Apply at delicatessen, cor. 41st and Piedmont ave.

GIRL for general housework. 945 Grand ave., Oakland.

HOUSEKEEPER wanted; 4 in family; good plain cook; references required. Address S. S., Box 3294, Tribune.

LADIES and girls to make California souvenirs at home; agents wanted also. Cal. Souvenir Shop, 927 Bdwy., room 30, 10 a. m. to 4 p. m.

PRACTICAL help will be given now women whose livelihood is affected by the passage of the red light injunction and abatement law. Apply by phone, Merritt 2050.

RELIABLE woman to assist with children and upstairs work. 50 Rockridge blvd., College car to Lawton, walk two blocks east.

WAITRESS for boarding house, $25, fd. Call Sunday, 10-12, at 519 8th st.

HELP WANTED—FEMALE (Continued)

WAITRESS and chambermaid for country; man dish washer, country cooks, girls for general housework. Women's Employment Exchange, 1512 Broadway, Oakland 3359.

WANTED—A clean girl for light housework; plain cooking; 2 in family; sleep home. 411 61st st.

WANT 5 live-wire lady solicitors; permanent business, big money; experience not necessary. Call at 769 14th st.

YOUNG, reliable girl for housework and assist with children, refs. 2709 Ellis; phone Berkeley 848.

SITUATIONS WANTED MALE

A BOY from high school would like a position during vacation. Address 1826 E. 16th st.

A YOUNG German gentleman, married, well educated, at present employed and able to furnish best refs., wants position in manufacturing business where knowledge, ability and honesty will be appreciated and where a chance for the future is possible; salary to start with no object. Box 10475, Tribune.

SITUATION WANTED—Painter wants paper-hanging and tinting; first-class work guaranteed at lowest prices. 1516 Webster; phone Oakland 8117.

SIT. WANTED by man and wife; all-round blacksmith; wife exper. cook; ranch pref.; refs. Box 3297, Tribune.

SIT. wanted; carpenter, good mechanic; day or contract work; by day $3. 6103 Hayes st.

SIT. WANTED by Jap. boy as chauffeur in private family. Fred O. Satoda, 2125 Haste st., Berkeley.

SIT. Wanted—By accountant; small sets to keep; also general auditing; rates reasonable. Box 10474, Tribune.

SITUATION wanted by Japanese, good cook, as school boy in small family. Phone Oakland 5486.

SIT. wanted; Japanese; good, exp. young boy, after 5 o'clock, as cook, waiter, etc. H. Nagata, P. O. Box 4, Oakland.

SITUATION WANTED—Reliable, steady young man would like run auto, auto truck or drive team. Box 3293, Tribune.

SIT. wanted; carpenter wants work; first-class mechanic; reasonable wages. Phone Piedmont 1902.

SIT. WANTED for tinting, painting, paperhanging; roof tarred. Phone Berkeley 7087.

SIT. wanted; man and wife wish positions as caretakers, or work on ranch. 1909 San Pablo, rm. 26; Oakland 9426.

SITUATION WANTED by Japanese as photograph retoucher; experienced. 308 6th st., Oakland.

SIT. WANTED by painter, tinter, first-class; day or job; all tools. Phone Lakeside 3763.

SITUATION wanted. It's time to look up your house repairing. I do carpentering; good work. Robinson, Oak. 9585.

SIT. wanted by experienced elevator operator. Phone Lakeside 1301.

SIT. WANTED by painter, paper hanger and tinter; all tools. Phone Oakland 8504.

SITUATION WANTED by married man; work of any kind; steady position preferred. Phone Berkeley 7830.

SIT. WANTED—Chauffeur; young Dane of 25; can do own repairs. Phone Merritt 932.

SITUATION of any kind wanted by Japanese boy by hour or by day; Fred. Oak 9549.

SITUATION wanted plumber's helper; 1½ years' experience; 6-8 a. m., 6-8 p. m. Lakeside 3768.

SIT. WANTED by a No. 1 carpenter and finisher, wants work by day or contract. Piedmont 5447.

SITUATION wanted by man of 55; janitor, etc.; steady or some days in week. Box 3263, Tribune.

SIT. WANTED—Japanese, first class cook in private family; has good references. Geo. Kusuda, Oakland 8755.

SIT Wanted—By man in private family and general work; wife, housework and sewing. Merritt 4968.

SITUATION Wanted—By watchman, sober and trustworthy. Phone Merritt 4968.

SITUATION wanted; painting and paperhanging; rooms papered, $4 up. H. L. Swan; Lakeside 4020.

SITUATION wanted as stationary engineer by young man. Phone Berkeley 5373.

UPTOWN office of THE TRIBUNE, 1421 Broadway, adjoining First National Bank after April 1.

SITUATIONS WANTED FEMALE

AAAA—LACE CURTAINS

laundered, 25c pr. Best Work. Free del., 2355 School. Phone Merritt 2943.

AA—SIT. wanted by a trustworthy woman to care for elderly lady and light housework and mending. 2254 Buena Vista ave.; phone Alameda 2237.

AAA—CURTAINS of all kinds laundered, 25c per pair; hand work; call for and delivered. Merritt 367.

AAAA—LACE CURTAINS laundered, all kinds, 25c pr.; hand work, neatly done; call and deliver. Phone Merritt 349.

AA—AN extra good woman wants day-work; quick, neat, competent. Oakland 5288.

AAA—ATTENTION! Lace curtains laundered, 25c pair; called for and delivered 1036 24th st. Phone Oak. 5787.

AA—A refined, competent woman wants work; good cook; willing, kind disposition. Oakland 5288.

AA—WANTED, by neat, experienced girl with good refs.; good plain cook in a desirable family; wages $35. Oak. 7369.

A REFINED, practical woman; very good with public; ex-nurse and teacher; wants anything suitable. Oak. 5288.

AN experienced laundress wishes day's work. Phone Berk. 8650 and ask for Miss Cummings.

A REFINED woman will take charge of invalid lady and companion; best ref. Oakland 5288.

A WOMAN wants work by day, 25c an hour; best references. Box 3277 Tribune.

A PRACTICAL nurse wishes position; maternity cases taken. Phone Lakeside 2402.

A RELIABLE dressmaker wishes engagements in families, $2 day; best references, fit, style. Pied. 7714 evenings.

AN experienced nurse desires situation caring for 1 or 2 children; no objection to going away. 1356 East 27th st.

SITUATIONS WANTED FEMALE (Continued)

A YOUNG experienced Japanese girl wishes position, general housework; references. Oakland 3916.

A JAPANESE lady with baby wishes position; cooking and general housework. Phone Lakeside 8117.

ANY kind of housework wanted; day or hour. Mrs. Reid, phone Lakeside 1459.

CONSCIENTIOUS, competent, middle-aged lady wishes position, care for motherless children or housekeeper; first-class ref. 2102 Clement ave., Ala.

CAPABLE, experienced woman stenographer desires position immediately; moderate salary. Address "Position," 414 37th st., Oakland.

COLORED woman would like work by the day or half day. Phone Lakeside 1203.

COMPETENT elderly lady wishes work Oakland 1809.

CHAMBER work and sewing; good refs. Apply 1267 82d ave., Elmhurst.

DRESSMAKING and plain sewing, one-piece dresses, fancy suits a specialty; terms moderate. Phone Oak. 6498.

DRESSMAKER, strictly 1st-class, wishes work at home or in families. Merritt 58.

EXPERIENCED second girl; first-class ref. wanted; good, permanent position. Oakland 5289.

EXPERIENCED second girl wants situation in small family; ref. $25. Box 10538, Tribune.

EXPERIENCED dressmaker wishes engagements by the day. Phone Oakland 8348.

GIRL wishes to care for children from 4 to 9 p. m.; also Saturday and Sunday. Piedmont 4029.

GOOD plain cook and laundress wishes position in family of adults, housework and cooking. M. L., 1151 E. 12th st.

GERMAN girl wants second work or child's nurse; speaks no English. 2710 9th ave., East Oakland.

GERMAN woman wishes position; competent cook and houseworker; first class references. Box 10539, Tribune.

HIGH school girl wishes work during vacation; prefer work at home or act as a companion. Phone Elmhurst 817.

JAPANESE girl wants position in small family, plain cooking and housework. 5346 Grove st., phone Pied. 4606.

LADY desires typing to be taken home; will call for and deliver work; medium prices. Address Mrs. H., 414 37th st., Oakland.

LADY wishes washing to take home, $1 up; shirt waists 10c, 15c up. Children's clothing a specialty. Lakeside 4011.

MIDDLE-aged Danish woman, fine cook, wants position in country, club, hotel or resort; $50 to $60 per month. 519 8th st. Phone Oakland 3759.

MIDDLE-AGED married trained nurse wants work by the hour or day, 9 to 5; best refs. Phone Lakeside 3853.

MIDDLE-AGED Danish lady wishes general housework and cooking; wages $30. Phone Lakeside 603.

NURSING wanted by C. S. student; engaged at present, but desires change; legitimate reason. Piedmont 5211.

REFINED middle-aged nurse desires more confinement cases; best of references. Phone Oak 9426.

RELIABLE woman would care for children afternoons and evenings. Phone Piedmont 5742.

RELIABLE woman wants position immediately. Phone Oakland 8754.

SEWING by the day $2.25, or by the piece. First-class work. Phone Lakeside 1301.

THREE days' work of any kind. Lakeside 3770.

U. C. STUDENT wants position caring for children or companion during summer; references. Phone Merritt 141.

WIDOW; American; wants any kind of work; where can have 5 yr. girl; steady; reliable; best references; country preferred. Box 3229 Tribune.

WANTED by experienced nurse, work by the day or week; invalid or confinement cases. Mrs. C. A. Jones, 1754 Eighth st., West Oakland.

WOMAN wishes washing and ironing for Thursday and Friday; reliable party; $2.10 per day. 1634 8th ave., or Mer 5174.

WOMAN wants to take washing home; rough dry or finish. Elmhurst 298.

WOMAN wishes position as chambermaid; city or country. Phone Lakeside 2402.

WOMAN to assist in housework and caring for children; will give references. Piedmont 8149.

WANTED—Position as dressmaker's apprentice, with some pay. Box 10529, Tribune.

YOUNG lady wants position as stenographer, typist or cashier; experienced. Box 3187, Tribune.

YOUNG Norwegian girl wishes housework and cooking; $30-$35. Call or write, 2007 Crosby ave., Fruitvale.

YOUNG married woman wants work by the day. Phone Berkeley 4659.

EMPLOYMENT AGENCIES

OSWALD'S AGCY., 519 8th st.; phone Oak. 8759; want positions for A1 male and female help, city and country; appointments if desired.

CHINESE AND JAPANESE EMPLOYMENT AGENCIES.

AA—JAPANESE and Chinese Emp. Office, 727 Harrison st.; phone Oak. 5522.

JAP. Employment Agency of Nippon Home, 315 7th st. Oakland 3916.

FURNITURE FOR SALE

AA—MUST be sold, a lot of furniture; chance to furnish from 1 to 25 rooms at your own price. 1098 48th st., near San Pablo ave.

ANTIQUE furniture for sale, bookcase and sofa. 2563 Foothill Blvd.; Merritt 5273.

A PORTION or all of household furniture for sale cheap; am leaving town; answer quickly. Box 3295, Tribune.

Furniture Auction Sale

Tuesday, May 19, at 10:30 sharp, 3109 East 14th st., near Fruitvale ave., comprising parlor and dining room furniture, beautiful oak dressers, lounge, library tables, chairs, bed springs and mattresses, couches, rugs, curtains, dishes and a consignment of agateware.

F. W. French & Co. Auctioneers

FURNITURE of 4 rooms for sale; this is a bargain. Phone Piedmont 8394.

SPOT CASH for furn., H. H. goods, mdse., etc.; or sold on comm. 3109 E. 14th; Mer. 898. F. W. FRENCH & CO., Auctioneers.

8 FT. DINING TABLE, solid oak, $8; dining chairs, 75c; floss mattresses, $8.50; pillows, 50c, at Kist's large store, small front, low rent and big bargains for our customers. 1014 Broadway.

FURNITURE EXCHANGED

WILL TRADE your old furniture as part payment on new; terms also if desired. Mitchell Furniture Co., 1017 Clay st.

FURNITURE STORED

PRICES reduced on furniture storage; separate rooms. Phone F. F. Forler; phone Lakeside 1000.

HOUSES TO LET FURNISHED

A 4-RM. mod. bungalow; latest sleeping porch; nr. to cars and K. R. 848 54th.

CUTE 2-rm. furn. bungalow; gas, elec.; $12; water free; close to cars. 622 47th st.

COR. cottage, nicely furn.; 4 large rooms, bath. 3331 Abbey st., Fruitvale.

FURNISHED bungalow 5 rooms, $30; modern, sunny lower flats; large gardens, $23; others. John Young, 538 55th st.; Claremont Key Route; Tel. cars.

FURNISHED 3-room bungalow, bath, $14 per month. 1828 Fruitvale ave.

FOUR-RM. furn. cottage; gas, elec.; big yard; plenty sun.; $20. 1330 E. 14th st.

FURNISHED 5-room house and bath; reasonable. 1030 7th st., Oakland.

IN Piedmont; beautiful grounds, sleeping porch; every convenience. Pied. 4915.

KREEKHOLM COURT, 622 48th st.

UNFURNISHED FINE HOUSE, Kirkham, $35.

MODERN 6-room furn. cottage for 2 months, $25; refs. required and given. Box 10465, Tribune.

MODERN clean furn. 5-rm. cottage; rent $22.50; water free. 1092 66th st.

MODERN sunny cottage, piano, near 40th K. R.; Tel. car; $35. 4217 Webster.

NEWLY furn. 5-room cottage, sleeping porch, for rent during summer; ref.; nr. 2 car lines. 4105 Agua Vista ave., Fruitvale; phone Merritt 3351. Rent $30 mo.

NICELY furn. home 6 rooms, for rent during June, July and August; close to car lines. S. P. and K. R. 593 62d st., Oakland.

ON VERNON ST., Linda Vista, we have a good 7-room house in A1 condition; big yard, trees, flowers; fine garage; stalls for two horses; furnace; maid's room; completely furnished; will lease 1 year or longer for $60 per month. See Mr. Jennings.
ALAMEDA COUNTY REALTY CO., Inc., 519 Syndicate bldg., 1440 Broadway.

REFINED home, nicely furn., suitable for boarders; rent reas. to responsible parties. 1575 Madison; phone Oak. 5171.

SUNNY 6-room furnished cottage; rent $22.50. 1645 Virginia st., Berkeley.

TWO-RM. cottage in rear, furn. for hkpg.; no children; rent $10. 530 Linden st.

WILL lease five room bungalow; nicely furnished, to responsible party; located on Kales ave. between College and Broadway, Oakland. Box 3261 Tribune.

HOUSES TO LET UNFURNISHED

ATTRACTIVE and modern 7-room house, sleeping porch, grounds; beautiful location, overlooking Borax Smith's palatial residence; rent $30. 2444 9th ave. Key next door.

AA—MODERN house, 6 rooms, sleeping porch, hardwood floors, Piedmont district; for particulars, owner, phone Oakland 9144 or Oak. 9123.

A—$15, NEW 4-room bungalow, all conveniences; elec., gas, large yard. 1282 61st st.; phone Oakland 3021.

ALAMEDA.
Fine 6-room cottage; gas; elec.; garage; large lot; $25; bath. 911 Taylor.

A MODERN 9 rm. house, $30. 8th and Peralta. 315 Oak. Bank Savings bldg.

A 3-ROOM cottage, with elect. and gas. 2021 9th ave.; phone Oakland 9551.

BUNGALOW of 4 rooms; sunny porch; 3 min. Piedmont K. R.; near cars; very convenient. 82 Montell st., east of Piedmont ave. Keys 410 42nd st.

BUNGALOW, $25; 50 flats, large yard; $15 up. Young's bargains. 538 55th st.

CRAGMONT, Berkeley; 4-room cottage; barn, chicken and pigeon houses; fruit trees; lot 100x180; rent $15; lease or sell on terms. Phone Elmhurst 295.

COZY cottage, close in; 5 rms., newly renovated; every convenience, excellent car service; rent reduced to $18. Apply 861 Lydia.

CABIN, 2 rooms, some furniture, ground, $7.00. 2254 Hopkins st.; free water.

FOR RENT—New modern 5-room bungalow, near S. P. local and car line. For particulars phone Elmhurst 817.

FOR RENT—Modern 5-room cottage on West st., near 40th st. and cars. Phone Piedmont 6240.

FOR RENT—5-rm. mod. cottage with barn, on Shattuck ave.; rent $20. Inquire at 4627 Shattuck ave., Oakland.

MODERN house, 8 rooms, hardwood floors, furnace, garage; Linda Vista district. For particulars, owner, phone Oakland 9144 or Oakland 9123.

MOD. 5-rm. cottage, large sunny rms.; beautiful lawn, flowers, fruit trees; rent cheap. 166 Euclid ave., San Leandro.

On 13th ave., 6-room cottage, $18.50. (313)
On Magnolia st., 5-room cottage, $20. (314)
On E. 20th st., 4-room cottage, $16. (315)
On 36th ave., 6-room house, $24. (316)
On West, nr. 14th, good 6-rm. house, $25. (317)
On McGee st., Berkeley, 5-rm. and sleeping porch bungalow, $18.50. (318)
On 11th ave., 4-room cottage, $16. (319)
ALAMEDA COUNTY REALTY CO., 1440 Broadway, 519 Syndicate Bldg. Phone Oakland 2061.

6-ROOM bungalow and garage—Genoa st., $30. (312)
5-room cottage—On Lydia st., $20. (310)
5-room bungalow—Harmon st., $20. (285)
7-room house—Webster st. (good), $45. (278)
8-room house—41st st., $35. (301)
Nice 3-room bungalow—31st st., near 22nd ave., $15. (303)
10-room house—Webster st., $40. (275)
On Boyd ave.—6-room bungalow, sleeping porch; fine place, $35. (247)
East Oakland—8-room house; big yard, barn; gas; only $25. (224)
Come to 519 Syndicate bldg. and get our list of houses for rent.
ALAMEDA COUNTY REALTY CO., Inc., Oak. 2061. 1440 Broadway.

4-ROOM sunny corner flat; hard wood floors; plate glass windows, garden and steps taken care of by gardener; water free; rent $35. 451 Walsworth ave., cor. Stanley Place.

$18—5-ROOM cottage, bath, basement, yard. 911 31st st., 3045 West st.

FLATS TO LET FURNISHED

A COMPLETELY furn. cozy, sunny flat, 3 rms., bath; mod.; yd.; central, adults; elec., water free; $22.50. 317 E. 19th st.

AAA—$15—SUNNY 3 or 9 rm. flat; large yard. Key at 3216 Telegraph ave.

AAA—4-ROOM lower flat, furnished; cheap rent. 1415 Linden st., near cars.

A FURN. flat of 4 rooms; rent $16; water included. 860 30th st.

[illegible] b

Column 8

ROOMS AND BOARD

AA—ROOM and board for 1 or 2 respectable young business men at reasonable rates at 5651 Genoa st., bet. 59th and 60th sts., near Grove st.; Key Route train stops within half a block.

ARE you looking for a home? Home cooking, bright sunny rooms, running water, sleeping porch, large yard; block to K. R. 2673 Webster st., Oakland.

AA—NICE room and board for 2: $5.50 each per week; home cooking; elec. light, bath; faces Lake Merritt; walking dist. 1112 1st ave.; Merritt 4204.

AN ideal place; large, sunny rooms facing the lake; steam heat, electric lights and first-class board. 1569 Jackson st.; phone Oakland 2231.

AA—FINELY furnished large front room, connecting bath, parlor, piano, private home, moderate, close in. Pied. 4583.

A VERY desirable room with sleeping porch; running water; good table; home cooking. 1906 Webster st.

A—EXCELLENT table; nicely furnished, sunny rooms; summer rates; on Key Route. 825 12th st.

BOARD and room, single, $25; double $45; 2 or 3 persons; private English family; bath, piano, phone; convenient all parts. 831 59th st. Piedmont 4184.

DOUBLE parlors; other pleasant rooms; hot, cold water; home board. 2620 Tel. pri. family. Lake dist. Oak. 1537.

FIRST CLASS room and board in private home; 656 8th near Grove.

NICE sunny room with board for one or two gentlemen; ¼ block to K. R. and S. P. stations; terms reasonable. 907 59th st.

NICE sunny room, with board in private family; home cooking. 695 33rd st., half block from Grove st. car.

NICELY furnished room, refined family, hot water, board if desired; near all car lines. Phone Lakeside [illegible]

ROOMS with or without board; summer rates. Oak. 6653. 1551 Madison.

ROOM and board, 429 Euclid ave., Adams Pt.; Lakeside 3389.

ROOM and board, gentleman; all comforts, $5.50 week. 542 18th st. Lake 1796.

SUNNY modern suite; excellent board; nr. 14th and Bdwy. 1557 Webster.

CHILDREN BOARDED

A SPLENDID home for baby (from birth preferred), best of care, buggy and clothes furnished. Box 10479, Tribune.

CARE of infant or older child; healthy location; $10. $12. Mrs. King, 810 Maud ave., San Leandro. Ph. San Lean. 265W.

FIRST-CLASS board and care for 1 or 2 children by widow lady. 820 E. 18th st.

GERMAN (experienced nurse) will give refined home and training to young children. Merritt 5037.

WILDWOOD—Ideal priv. home for little folks; nurse. 23 Fairview ave., Piedmont, end Grand ave. line; Pied. 5087.

WOULD like children to board; lovely home, large playgrounds; small children pref. 2924 San Pablo; Lakeside 1759.

WANTED—Child to board; mother's love and care; large sunny home. 1210 8th st.

FOR RENT
MISCELLANEOUS

DESK and phone service. 74 Bacon Block.

INVALIDS' HOME

COMPETENT nurse will board and care for invalid child or adult, elderly person or infant. Phone Berkeley 963.

HOUSEKEEPING ROOMS

A—SUNNY, front, connect, outside rms., furn.-unfurn.; runn'g water, gas range, bath, phone, yard, laundry; $2.50 wk. up. 816 7th, cor. Mkt.; 1306 Brush, cor. 13th.

AA—ARTISTICALLY furn., sunny, steam heated rooms and kitchenettes; hot and cold water, bath, incl. light and cooking gas; $2 to $4 week. 963 Oak st.

AA—RIGHT IN TOWN, most prettily furn. hkpg. rooms; ALL CONVENIENCES; refined neighborhood; $3-$3.50 wk.; VIRGINIA APTS., 1756 Franklin.

AA—CLEAN, sunny, 1 and 2 rooms with kitchenette, bath and phone; reas.; near S. P. 819 Filbert st.

A—FINE sunny apts.; hot water; bath; phone; 735 21 st; 1st house west of San Pablo ave. On south side.

A—1414 ALICE ST., near Hotel Oakland—Newly furn. rms. from $8 to $20 mo., heat, kitchen. Phone Lakeside 2968.

AA—NICE front room, suitable for 2 or 3 gentlemen; every conven. 118 12th st.

AA—$20 MYRTLE—1 and 2 sunny hskpg. [illegible]

A SUNNY, furn. front apt.; alcove, kitchen, bath, phone; adults. 1505 Myrtle.

A FRONT hkpg. room, $2.50; single room, $1.50. 610 14th, near Broadway.

BEAUTIFUL bedroom and sitting-room, combined with kitchen; bath and laundry; private home. 480 Hawthorne, off 31st st and Telegraph ave.

BEAUTIFUL furnished front rooms; reg. kitch.; pri. home; nr. K. R. 1302 Myrtle.

BEAUTIFUL furn. front rms.; reg kitch.; pri. home; nr. 12th st. K. R. 1302 Myrtle.

BEAUTIFUL, sunny, clean, nicely furn. rooms, single or hkpg. 811 Grove, nr. 8th.

COMPLETELY furn.; $8 per room; reg. kitchen; range, pantry, laundry; private phone; flower garden; gas and light free. 930 Filbert st. Phone Oakland 774.

CLEAN rooms; gas, water, phone; $6.50 up. 1066 12th st.; Oakland 8047.

CLEAN, sunny 3-room apt., all conveniences; $14; car line. 2136 8th ave.

CLEAN rms.; gas, water, phone; $6.50 up; changed hands. 1066 12th; Oak. 8047.

FURNISHED rooms and hkpg. apts.; gas and water; convenient and close in; $1.50 to $4. 318 14th st.

FURN. rooms, also single and double furn. rooms; $150 up. 1304 Alice.

HSKPG. rm., $4 per week; light hskpg. rooms, $3 per week. 329 10th st.

I HAVE 2 and 3-rm. apts.; every convenience; $2 up. 118 12th st. Oakland 2305.

NICELY furnished sunny housekeeping rooms; also 3-room cottage. 732 14th st., nr. Castro.

SUNNY rms.; buffet kitchen; gas, light; $14 per mo. 2413 San Pablo ave.

SUNNY furn. hkpg. suite; all conven.; reas. 1076 12th st.; Oakland 4041.

SUNNY furn. hkpg. rooms. 3447 Elm, cor. 35th, near Teleg.; phone Piedmont 6642.

THREE modern, well furn. hkpg. rooms; rent $16. 3070 Fruitvale ave.; phone Merritt 2015.

TWO large neatly furnished housekeeping rooms and bath, $3 week. 749 8th st.

TWO or more hskp. rooms furnished, 475 Orchard, near 30th and Telegraph.

TWO hskg. rms.; private bath, gas; walking dist. to town. 57 6th st., nr. Fallon.

THREE-ROOM housekeeping apt. and bath; rent $13. 771 17th st.

THREE rms., gas and coal range; regular kitchen; nr. car line. 2713 Adeline.

TWO nicely furn. hspkg. rms.; all conveniences, $18. 1808 Chestnut st.

TWO furn. hspkg. rms.; gas, electricity, $20. Phone Piedmont 1486.

THREE connecting rms., regular kitchen; gas range, phone; reas. 924 Jefferson.

3 SUNNY hskpg. rooms; bath; regular kitchen, coal stove and gas; separate entrance; low rent. 2409 Bdwy. OK. 4237

$10 MONTH UP, clean, sunny, well-furn. hskpg. rooms. 1116 Jefferson, near 12th.

HSKPG rms., single and en suite; near K. R. Inn. 526 22d st.

SUNNY housekeeping rooms. 717 Madison st. [illegible]

[illegible] ROBART ST.—Front sunny hspkg. rooms; phone, bath, run. water; all conv. [illegible]

2 UNFURNISHED hskg. rms., central to [illegible] stores. 748 E. 14th st.

[illegible] 2 nicely furnished hkpg. [illegible] bath, gas. 732 14th.

[illegible] GOING [illegible] AND SOLD, [illegible] SAN PABLO.

Column 9

BERKELEY APARTMENTS

BROOKS APTS., 2231 Shattuck; Berkeley 4743—Modern 2-3 rm. nicely furn. apts.; private bath; steam heat; $20 up.

Euclid Apartments
Facing North Gate, University grounds, 2 and 3 rooms with sleeping porches and gardens; references; $25 to $75.

THREE rooms, bath and 2 porches, unfurn., $18; 4 rooms, bath and 2 porches, unfurn., $25; very modern; fine view. 2707 Virginia st.; phone Berkeley 6825.

$30; SPLENDID modern apts. La Bentona, 1915 University ave., nr. Grove; phone Berkeley 2670.

APARTMENTS TO LET

A—The Carmel Aparts.
25th and Telegraph; fireproof brick and steel; new throughout; elevator, steam heat, hot water, phones, wall beds, janitor service. 2-3 rooms, furn. or unfurn.; moderate rates. Phone Manager, Lakeside 1998.

A—VESTA; walking dist.; 3 fur. rms., 2 wall beds; bath; $25. 822 14th st.

A—Maryland Apartments
Most reasonable of modern apt. houses; 2-room apts., $25 up; 3-room apts., $30 water, free phones. Cor. 33d-Telegraph av.

"Arco Apartments"
1438 Madison st., Oakland—2 and 3-room apts., completely furn.; centrally located; steam heat, hot, cold water, phone, elevator, janitor serv.; first-class; reas. prices.

AA—Vue Du Lac
3d ave. and E. 16th st.; Merritt 1765. Cheapest apts. in Oakland; 2, 3 and 4 rooms, strictly modern; 2 blocks to Key Route; cars pass door.

AAA Newsom Apartments
Modern furnished apartments nr. S. P. and K. R., corner 24th and Valdez sts., 2 blocks east of Broadway. Oakland 6226.

A Myrtle Apartments
927 Myrtle st.; Oakland 1484—All outside rooms, up-to-date; sunny 2 and 3-room apts., with bath, very reas.; new mgt.

Annabell Apartments
586 24th st., near K. R.—2 and 3-rm. furn. apts., every convenience; hot water, steam heat; private phone.

AAA— Alhambra Apt's
2 and 3 rooms, ideal, 8th and Madison.

AA— MURI-ELL
Furn. apts. 145 Grand ave.; Oak. 6235.

AAAA—PALM INN APTS., 542 25th st. Phone Oakland 217—2-3 room apts. $20 up; everything strictly high class; large grounds; the only place in Oakland with the Co-Rem fresh air beds.

A—ST. NICOLAI APTS.
New and elegantly furn. 3-rm. modern apts.; $25 up. 16th and Clay; elevator.

AA—SUNNY apt., with disappearing beds, modern. Del Rey, 1545 Harrison.

APARTMENT unfurnished; four rooms, bath, heat and phone. 860 14th st.

Alma and Roy Apts.
2-3-4 rms., fur. unfur.; E. 14th, at 23d ave.

AAA—THE SEVERN—1 sunny apt., completely furnished. 3216 Telegraph ave.

A—HAVE you seen those beautiful 3-room apts. at Castro Apts.? 1411 Castro

APTS.—Sunny front 2-3 rm. apts., $16-$20; elec., phone, bath incl. 2557 Grove.

Bermuda Apartments
1519 Alice.
Three sunny rooms and sleeping porch, completely furnished. Phone Lake. 3230.

RONADO COURT, in exclusive Piedmont; 4-room cottage apts.; also 2-room apt.; strictly modern; marine view. Inquire 201 Ramona ave.; phone Piedmont 539.

Casa Rosa Apartments
Rates $28.50 up; furnished complete; 40-gal. chemical fire engine installed; 4 exits. 1213 Market st., off 15th; phone Oak. 4164.

CASA DILLA APTS.—2-3 rms.; sunny; bath, phone, janitor, steam heat. 704 14th st., cor. Castro; Oakland 5524.

CORONADA, 2557 Grove—Nicely furnished apt., $12; elec.; bath; phone incld.

CALDWELL COURT, 21st, cor. Harrison 2-room furn. apts., $20; playground.

Dunsmuir Apartments
1515 ALICE; JUST OPENED.
First-class 2-3-4-room apartments; sleeping porches; everything the latest. Phone Lakeside 3230.

Fredrica Apts. None to compare for price, comforts and elegance; to your interest to inspect; $25 up; 2, 3 and 4 rooms. 41st st., nr. Teleg. ave. K. R. sta. Pied. 3509.

EL NIDO APTS.
MADISON AND LAKE STS.
PHONE LAKESIDE 199 or 183.
THE IDEAL SUMMER APARTMENTS.
By the lake; large rooms; sleeping porches; court garden and everything that is expected in high-grade apartments. Best value obtainable.

FAIRMONT, 201 Orange st., finest 1-room apts. in city; 5 min. walk to 22d and Bdwy.; modern, summer rates.

Imperial Apartments
1484 Harrison; summer rates; 2 or 3 rms.; furn. and un.; just opened. Oak. 9527

Lenox Apartments
GRAND AVE AND STATEN AVE., ADAMS POINT.
Just completed, 2 and 4 rooms, with sleeping porches. UNFURNISHED. All modern conveniences. COIT, 1542 Broadway; phone Oakland 1205.

Laconia Apartments
1530 HARRISON ST. UNDER NEW MANAGEMENT; 2 bks. from Hotel Oakland; mod. 2-3 rm. furn. apts., sleeping porches; also single rooms; near locals.

Lakeholm Apartments
2929 Broadway —— 2929 Broadway
2 rooms, sleeping porch; furn. or unfurn.

Lakeside Apts. Large, handsomely furn. 1, 2, 3-room Apts., sleeping porches, modern; among beautiful homes. 159 Lake st.; Lake. 1168.

Lewellyn Apts 1006 Jefferson, cor. 10th st.—2 and 3-room apts.; steam heat; modern.

Madison Park 8th and Oak sts.; phone Oak. 3160. Oakland's established home of comfort. Hotel service; close to S. P. and Key Route; walking distance business center.

Merlin Apts. 1, 2, 3 rooms, all newly furnished. 2351 San Pablo ave.

MARIPOSA APARTMENTS.
Overlooking lake; beaut. furn. $25 to $45. 123 Lake st. Phone Lakeside 3280.

Nottingham Apartments
New, front, sunny 2 and 3 rooms, latest finish and conveniences; hardwood floors, heat, hot water, phone, social hall, piano. 466 41st st.

NEW, modern, sunny 3-room apt.; bath, sleeping deck, heat; choice location; near Key Route and College car. Phone Berkeley 4472.

NEW 2 and 3-room apts., $20 and $25; completely furnished. 3070 Piedmont ave. Phone Piedmont 604.

NEW bungalow apts. For information phone Piedmont 1914.

Recently Opened. **Oak-Lodge** 1497 Oak st. Ph. Oak. 1901. Luxuriously furnished apts., 2-3 rooms, with sleeping porches; conveniences [illegible]

Owen Apartments
THE NEW CONCRETE PALACE-BY-THE-LAKE. Rates $30-$70. First-class service. 21st and Harrison; Lakeside 1032.

Oak Park Apartments
8TH AND OAK STS.; LAKESIDE 2504. Mod., completely furn. for hkpg., $20 up

Job Printing at THE TRIBUNE Office.

Column 10

APARTMENTS TO LET
(Continued)

Oakland Apartments
Look! Summer rates; hot water; everything. 2557 San Pablo; Oakland 1148.

Park View 9TH AND MADISON. PHONE OAK. 5089. Modern 2-rm furn. apts., $25 and up.

Peralta Apts. 4, 5, 6-room apts.; largest rooms of any house in Oakland. 13th at Jackson st.

SOMETHING ENTIRELY NEW.
VACATION AT HOME.
A Summer Home—Summer Rates.
Positively the best, most beautiful, comfortable, pleasant surroundings; scientific, hygienic; lake, park and mountain view; sunshine, fresh air in every room, sleeping open air; close in, cars, Key Route, S. P. service; just ready for occupancy; reasonable rent.

Ideal Apartments
307 21st st.; phone Oakland 9515.

Stratford Elegantly furnished 2 and 3-room apts. All modern conveniences; near K. R., S. P. trains, 25th and Telegraph ave.

Venetia on shore Lake Merritt, 116 Lake st.; ph. Lakeside 3914—2-3 rooms, sleeping porches; new and completely furnished; strictly modern.

STORES AND OFFICES.
TO LET

DOUBLE parlors; hot, cold water; fine business location. 2620 Telegraph.

FOR RENT
Two sunny rooms on the corner of College and Claremont and 62d street; an ideal location for a doctor or dentist; a good location for business; rent very reasonable.
J. R. STEEVES,
6054 College Ave.

STORES FOR RENT—16th and Grove; phone Oakland 2652.

TWO stores [illegible] for any business; rents very reasonable. Piedmont Manor Realty Co., 4379 Piedmont ave.

OUT-OF-TOWN HOUSES
TO LET

AN IDEAL summer home near Glen Ellen, 6 rooms; rent $25. 2522 Gough st., S. F. Franklin 4197.

BUSINESS CHANCES

AN old established grocery and delicatessen store; center of business district. Box 3290, Tribune.

BAKERY for rent; brick oven; oil burner. 3700 E. 14th st.

CANDY, ice cream and cigar store, $300; snap; low rent. Owner, 1469 Shattuck ave., Berkeley.

CORNER grocery close in, good location, for quick action. Oakland 3171

FOR SALE—Grocery store, price $550; doing good business; 4 living rooms; lease. 2332 Telegraph ave.

FOR SALE—Small bakery and grocery store, $225. 1602 23d ave.

GARAGE business for sale, on San Pablo ave.; good business; must sell. Call Berkeley 1477. J. V. Frazier, 1041 University ave., Berkeley.

GROCERY for sale, $900; stock and fixtures; good location. Box 2301, Tribune.

GROCERY store; must sell account of sickness. Merritt 1704.

GOOD bakery route for sale. Call 240 Mathew st., bet. 6 and 7 p. m.

I AM building a new market bet. 39th and 40th, on Telegraph ave.; will rent stalls for grocery and fruit depts.; best chance for live people. Ask for Mr. Ayre.

LOOK INTO THIS.
An opportunity seldom offered to a man who can invest $2000. If you can qualify and are willing to leave the State, you can make more money in the next 5 years on this proposition than anything you can possibly take up. No chances. Seeing and investigating is believing. Postoffice Box 594, San Francisco.

LIVERY STABLE: 12 good horses, 10 buggies, 4 wagons, 20 sets harness; clearing $200 mo.; not cash, make offer. 1200 47th ave.; phone Elmhurst 922.

MUST sell at once a restaurant in good location. Apply 910 7th st.

PLUMBING shop for sale. 4636 E. 14th st., Oakland, opp. Melrose station. $400.

SAN FRANCISCO corporation desires live representative for Oakland; salary and commission; $2000 yearly; investment required. Box 3237 Tribune.

SPACE for meats, fruits, vegetables and delicatessen with cash grocery; good opening. 2329 E. 14th st.

SALOON centrally located for sale or exch. for country prop. Box 3245, Trib.

WANTED—An idea! Who can think of some simple thing to patent? Protect your ideas, they may bring you wealth. Write for "Needed Inventions" and "How to Get Your Patent and Your Money." Randolph & Co., patent attorneys, Washington, D. C.

YOUNG married man desires position with reliable firm in one of the bay cities; will invest; give full particulars. Box 3195, Tribune.

$200 CASH—Bakery and delicatessen; candy store; everything new, clear from all bills. Evenings, 3372 Grove st., S. Berkeley.

INVESTMENTS

Let me loan your money on GILT-EDGE FIRST MORTGAGES; no expense to you. R. WHITEHEAD,
907 First Nat. Bank Bldg., Oakland.

WAR—WAR—For sale—500 shares Mascot Copper, $2.10; 100 shares Vulcan Fire, $10. W. E. Logan, 17 Bacon block, Oak

TO LEASE

EXCHANGE LEASES.
Will lease for 10 years 11-room house; every convenience; lot 50x125; East Oakland; want lease on factory site, 100x100 for same. Box 3288, Tribune.

POULTRY AND SUPPLIES

BABY CHICKS, black minorcas, partridge rocks, white rocks and white orpingtons. 3823 High st. Merritt 5558

R. I. RED eggs for hatching; fertility guar.; select, early laying strain. Geo. D. Abbott, 405 N. 12th, San Jose.

HORSES AND VEHICLES

A SURRY for sale cheap. 644 28th st., Oakland.

BUY YOUR HORSES AT WESTERN HORSE MARKET,
14th and Valencia sts.
65 head now in our barns; 40 head gentle broke mares and geldings; many single and double; weight 1000 to 1350 and a number of good saddle horses; arrived Saturday, a carload of heavy boned, blocky-built Utah draft horses; all gentle; weight 1300 to 1800 pounds; all stock guaranteed as represented. E. Stewart & Co.

DELIVERY cart and horse, $75. Hopkins St. Market, 1748 Hopkins, Mer. 445

HORSE, suitable for delivery; price $25; come quick. 3707 E. 14th st.

FOR SALE—A 900 lb. mare and wagon in good condition; owner buying motor truck. Apply 729 Center st.

The Classified Advertisements are indexed. Turn to column one.

SEWING MACHINES

ALL makes, new and second-hand; half price; sell, rent, repair. Davis, 625 14th st., near Jefferson; phone Oakland 1714.

BARGAINS—New and slightly used machines; sell, rent, repair; half price. 1918 San Pablo ave.; phone Oak. 7618.

NEW machines, all makes, half agents' prices; slightly used, $3 up; renting and repairing, all makes. McNally's, 539 14th, at San Pablo; phone Oak. 1776.

DRESSMAKING

AA—Mme. Reuter, late of S. F.—Dresses, $5-$15; refs. given. 612 41st; Pied. 5167.

Column 11

REAL ESTATE

A BIG SACRIFICE.
4 new up-to-date bungalows, two cement exteriors and the remaining two shingled; two have 5 rooms and sleeping porch, the others six rooms; all finished with hardwood floors, large bookcases, large china closets, sanitary drain boards of Germanstone, cement wash trays, solid brass hardware, beam ceilings, beautiful mantels and electrical fixtures to match; on lot 40x100 with lawn just made and Standard rose trees planted, sidewalks around house from front to back, gas, electricity, water hydrant at corner, two blocks from school, 1 block from S. F. electric cars to city and from State Boulevard; located on 66th ave., near Arthur st.; go direct to houses and see OWNER there; price $3150 with $300 cash; these are worth $4000 and are sure to sell within a week; be sure and see these sacrifices; no agents or commissions. Pied. 5197, Pied. 7475, or Elmhurst 331.

SIX acres, Marin county, half-hour city, fine soil, plenty water; price $600, ½ cash; will subdivide and make a small fortune; bargain; need money BADLY. Box 58, Tribune, S. F.

Grove Realty Co.
Real Estate Loans
Exchanges Everywhere

4227 Grove St.

Let The United Home Builders, Design and Supervise Your Building
We will furnish plans with or without supervision, or, better still, we will take complete charge of your building, giving honest, conscientious service for 10% of the cost, and we'll save you this 10% by seeing that you get the quality you pay for.
ARCHITECTURAL DESIGNERS AND ENGINEERS.
1762 Broadway, Oakland, Cal.
Phone Oakland 295.

30-FT. front on Foothill blvd., nr. 27th ave. Bargain, $1000. 2006 23th ave. Ver. 47.

ALAMEDA REAL ESTATE

BAY SHORE LOT, 2 cottages, bathing, boating. 2048 Clinton ave., Ala., $2250.

BERKELEY REAL ESTATE

SNAP IF TAKEN AT ONCE.
Equity at half price on 3 of Berkeley's choicest residence sites. Address 436 Phelan Bldg., San Francisco.

FRUITVALE REAL ESTATE

MODERN cottage 3 rooms; bath; lot 100x100; this is a new made home; 3419 Laurel ave. Black Dimond car.

ELMHURST REAL ESTATE

AAA—MY $1200 Stonehurst lot, 50x100, for $820. Box 3250, Tribune.

BEST located lot in Stonehurst, 40x100; will sell equity of about $600 at cost. 2707 E. 14th st.

Building and Repairs

BUILDING MATERIAL

ALL kinds lumber, lath, doors, windows, pipe plumbing mantels. Reliable Wreck Co., 53d and Adeline; Pied. 1851, O. 7952.

DAY AND CONTRACT WORK

AA—CARPENTER WORK wanted; contract work; repairing; reas. Pied. 8342.

Wray & Rother
Landscape gardeners. Phone Oak. 7465.

GEN. contracting and jobbing; repairing a specialty. Oakland 5169.

SHINGLING, repairing and painting of roofs; old work especially. 1032 55th st.

WE do brick and cement work; day or contract. Phone Oakland 8232.

LUMBER FOR SALE

ALL NEW LUMBER—Boards, studding, planking, etc., $11 per 1000; O. P. flooring, ceiling or redwood rustic, $19 per 1000; shingles, $1.35; lath, $2.25 per 1000. E. L. BLACKMAN LUMBER CO., 4159 E. 14th st. Mer. 563, eve: Elm. 263.

LUMBER—Surfaced boards, $12; flooring, $18; rustic, $20; other kinds in proportion. [illegible]

HOUSEMOVERS

W. H. CARR, house-mover and raiser. 3620 E. 14th, Merritt 5410. Merritt 2859.

ROOFING, ETC.

H. J. EDWARDS, shingler, 25 years practice in Oakland; work guaranteed; estimates furn. Res. 1215 Poplar; Oak. 7246.

COUNTRY REAL ESTATE

BUY THIS AND BE INDEPENDENT—$175 cash; 20 acres rich loam soil in famous PAJARO VALLEY ORCHARD TRACT, NEAR WATSONVILLE; hay now 1 mile from state highway, 2¾ miles from town, special price for quick sale; $85 per acre; 8 years on balance. Owner, R. D. WALKER, 258 Holbrook Bldg., 53 Sutter st., San Francisco.

FOR RENT or Sale—In Camp Tamalpais; Marin County, modern summer home, furn. Phone Piedmont 3826.

FOR SALE in Contra Costa county, 10 acres, part in orchard; price low for cash. Owner, Box 1096, Tribune, Berk.

FIVE acres near Walnut Creek; ideal for chicken ranch. R. D. 1, Box 83, Concord.

I AM building 15 artistic bungalows at Woodacre, Marin county, the prettiest spot on earth, with rapid commutation train service; homes from $1000 to $3500, on the most liberal payment plan. I can meet your income; see me. Sleeping porches off each bedroom, shower bath, massive fire place, large living room, the most complete and up-to-the-minute suburban homes you have ever seen. Come any day to Woodacre 8:15, 10:45, 11:45, Sausalito ferry, and let me show you. F. J. Maurer, builder Woodacre.

IN PATTERSON COLONY—Will sacrifice my $2700 equity in 20 acres in alfalfa for $1000; this is a real snap. See Mr. Rose, 519 Syndicate Bldg., 1440 Broadway. Alameda County Realty Co., Inc.

SNAP—8¼ acres; 5¼ bearing prunes, 2¼ bearing peaches, 1¼ young cots; 4-rm. house, barn, all farming tools; near San Jose; reduced to $4500. See Mr. Rose

ALAMEDA COUNTY REALTY CO., Inc., 519 Syndicate bldg., 1440 Broadway.

WALNUT GROVE, 5½ acres; gardening soil; trees 1 to 5 years old, some bearing; close to O. & A. station; $500 per acre, easy terms; will stand close inspection. Box 10430, Tribune.

5 ACRES San Ramon Valley, 400 feet from O. & A. station; 4-room house, barn, chicken houses; fine well; young orchard; good soil; exceptional buy for $2500; terms to suit.

ALAMEDA COUNTY REALTY CO., Inc., 519 Syndicate bldg., 1440 Broadway.

SONOMA CO. REAL ESTATE

RENT, SELL, EXCHANGE.
Camp Meeker furn. summer cottage. 2182 Roosevelt ave., Berkeley. Phone Berkeley 1500.

ROOMING HOUSES

TO LEASE

40 RMS., running water, electric lights throughout, good house; rent $125 mo., straight lease. Mitchell, 1017 Clay.

FLATS FOR SALE

TWO modern flats; home and income; $80 per mo.; lot 50x170; dandy apt. site.; $2000 down, bal. easy terms. Owner, Box 10413, Tribune.

Column 12

PROPERTY TO EXCHANGE

DEAL DIRECT
with owner; have $1200 equity in large Fruitvale lot. What have you to exchange? Will assume. Box 10406, Trib.

CITY AND COUNTRY PROPERTY
Wanted for sale or exchange; send for catalogue.
W. J. ELDREDGE.
NO COMMISSION.
REALTY AND AUTO BROKERAGE CO.
830 Market st., San Francisco.

I MUST SELL THIS PLACE QUICK. I own a swell little 5-acre place close to LODI; close to orchards and alfalfa fields; healthiest and most beautiful home place in the state, rich loam soil; close to state highway, adjoining lands held at $250 an acre; I will sacrifice my place for $175 per acre and will give easy terms or will take a lot or a house as part payment and give easy terms on the bal. MAKE ME AN OFFER. It requires no money to do business with me. Apply OWNER, Room 128 Lick Bldg., 35 Montgomery st., S. F.

I OWN a 5-room cottage on 14th avenue, Oakland; price $3500; mortgage $1500; will exchange for land and assume diff.; or take lot, or what have you as part pay't. Write OWNER, 6475 Colby st., Oakland, Cal.

WILL sell or exch. 16 acres near Novato, Marin Co.; ¾ mile from depot; 5-room house, barn, well, 10,000 gal. $4500; terms to suit. Owner, room 138 35 Montgomery st., S. F.

WANT to exchange my $1500 equity in 20 acres, rich, level land on State Highway, within 2½ miles of Marysville, for 5-pass. automobile. P. O. Box 506, Oakland.

WILL trade 100 acres level land 8 miles Fresno; house, barn, 3 wells; make me proposition; want small ranch or city property. Price $125 acre. Box 10495, Tribune.

WILL TRADE my 5-room house in Fruitvale; lot 50x150, for lots or small house or ranch and will assume. Only in town one week. O. L. Stephenson, General Delivery, Oakland, Cal.

WILL trade 5-room house in Berkeley for good automobile. 2239 Grant st., Berkeley.

20 ACRES—IMPROVED MERCED CO.
28 ACRES—PRUNES, SANTA CLARA.
400 ACRES—IMPROVED ALAMEDA CO.
123 ACRES—NAPA VALLEY, Improved
50 ACRES—IMPROVED SAN JOAQUIN.
65 ACRES—MODESTO, IMPROVED.
WILL EXCH. FOR INCOME PROPERTY.
I BUY, SELL OR EXCHANGE.
DOUGLAS J. HALL,
285 BACON BLDG. OAKLAND, CAL.

$10,800—WILL EXCHANGE 54 acres 10 miles south of Watsonville; about 30 acres in full-bearing orchard, consisting of apples, cherries and apricots; 2 acres garden, 20 acres in barley; farm house, barn, etc., water piped to buildings; will exchange for modern residence of about equal value in Oakland or vicinity. Owner, 419 First National Bank Bldg., Oakland.

162 ACRES paving stock and fruit ranch 4½ miles from Santa Cruz; 750 apple trees; buildings; water piped to house; stock implements; 2000 cords wood; price $75 per acre; exchange for close-in property. Box 2231, Tribune.

$250 EQUITY 5 acres, balance $40 payable at $5 per month; what have you to offer? P. O. Box 81, San Leandro.

PROPERTY WANTED

HAVE cash for good buys, mortgages, etc. H. W. McIntier, 414 14th st.

I WANT a bargain, city property, stores, flats or cottages; consider lots; have cash. Box 10511 Trib.

WANTED—5 or 6-room house, Berkeley or Claremont, about $4500, and offer as first payment 17.55 acres fine sediment soil, now in fine stand of barley, $2500. What have you?
ALAMEDA COUNTY REALTY CO., Inc., 519 Syndicate bldg., 1440 Broadway.

WANT to buy a good building lot in Piedmont, Linda Vista, Adams Point or some good section about the lake; all cash. What have you? Box 3281, Trib.

$350 CASH for good building lot up to $700; near cars; give exact location. Box 8292, Tribune.

HOUSES FOR SALE

A Dream of a Home
Make the dream yours. New 7-room story-and-a-half cement bungalow in beautiful Melrose Heights district, close to S. P. locals and Foothill boulevard; hardwood floors and all built-in effects. Price $3500, terms. Box 10405, Tribune.

A HOME COSTS LESS TODAY THAN IT EVER WILL AGAIN.
You can buy my home on terms to suit; 7 rooms and bath, 2 toilets, laundry; lot 41x213 (note depth of lot!); barn, windmill (your own water), chicken yard and shed, fruit, berries, lawn, flowers, 2 min. cars and locals. Price $4100, 6% interest. No agents. 5828 Occidental st., near 59th.

A Snap
For sale, new bungalow in Piedmont; lot 40x198; all kinds of fruit trees; fine place; must be seen to be appreciated; terms; act quick. Owner, 103 Monte Cristo avenue.

A—FOR SALE—Bargain; sunny 5-room bungalow, partly furn.; on terraced corner lot; car lines pass house; $2400 if taken now; owner on premises; make appointment by phone; will have house retinted to suit buyer; must see to appreciate. 1243 E. 21st st., corner 13th ave.; Dimond car.

A BARGAIN—Forced to sell 5-room bungalow North Oakland; hardwood floors, beamed ceiling, elm panels, cement travs, all built-in features; less than $2000. Elm. 737; Box 10570, Trib.

AA—$2200—Cottage, your choice, 4 rooms and bath, lot 50x150, convenient to 3 car lines. 1346 E. 24th st.

AAAA—SEE Ralph A. Knapp's list at very end of Houses for Sale Columns.

BUNGALOWS, 5 and 7 rooms—Terms, cheap for cash, with garage, fenced and gates; positively I have the best-built and artistically arranged bungalow in Oakland. I mean business and invite you to call and investigate this truth; Claremont restricted district. Take College ave. car to Taft ave. Call No. 5918, one block.

BEAUTIFUL modern home of 7 large, sunny rooms and den, well built by owner; hardwood floors and all built-in conveniences; large porches, fine location, F. Oakland; near cars and locals; sacrifice for $5250; cash $2000; sacrifice of over $1000.
ALAMEDA COUNTY REALTY CO., Inc., 519 Syndicate Bldg., 1440 Broadway.

BARGAIN—New bungalow, corner lot, in Claremont district; lawn and flower garden; $1750 cash, balance as desired. Owner, phone Piedmont 5639.

BLOCK 6-room cement homes under construction; block east College, block south Claremont, at Harwood and Auburn ave.; owner on premises.

BIG bargain of 4-room house, barn, chicken and pigeon houses, fruit trees; lot 100x180, in Cragmont, Berk.; only $2700, terms. Phone Elmhurst 295.

FOR SALE—Central Oak., 12-room house of 4 apts., S.W. corner; east frontage; modern; no exchange. Box 3279, Trib.

GENUINE BARGAIN
Up-to-date bungalow; 5-rooms and bath; lot 55x126; will grow anything; will sell irrespective of value; best bid takes it; near 3 car lines in Melrose. Phone owner evenings, Piedmont 4925; terms.

IF you have $100 cash and $25 per mo., I have the best value in new bungalow in Oakland; desirable district and close to all transportation. Box 3254, Tribune.

MY fine white cement 6-room home on most scenic Northbrae st.; big lot, high basement, tile bath, hardwood floors, furnace; $6500, terms; take Oakland or Berkeley property for part. Phone Berkeley 6831.

MODERN 6-room house and 4-room cottage; lot 80x116; beautiful garden; one block to car line, S. P. and Key Route stations; for sale at a bargain. Phone Berkeley 6157.

MODERN 5 room bungalow, high basement, large lot, hdwd floors, etc., close in, good location; price $3300—$100 down $25 per month. Phone Oak 2900.

MODERN 5-room cottage, $2400; $100 down and $20 per mo., including interest; st. wk. done. Owner, Merritt 787.

Column 13

HOUSES FOR SALE
(Continued)

Prices Cut
For Immediate Sale

$4750—7-room cement plastered house in beautiful Fourth Ave. Heights; one block to car; modern in every particular; exceptionally artistic and convenient. It won't last long at the price.

$2800—Modern 5-room cement plastered bungalow; Fourth Ave. Heights; close to cars; $350 down and $30 per month. This beats paying rent.

$2600—New 6-room house in East Oakland; 2 blocks to cars; 12½ minutes to center of town; fine neighborhood; $200 down, balance $25 per month. It is best to own your own home.
See Mr. MacDonald with
McHENRY & KAISER
1418 Broadway, Central Bank Bldg., Oak.

POSITIVELY reduced from $6500 to $5900, on easy terms, my beautiful new home of 6 rooms and den; cement exterior; splendid location; see it today. 5783 Shafter ave., east of College; it will pay you.

SACRIFICE new first-class cement 5-room bungalow with garage on corner, 40x110. Seminary ave. local station; only $3200, easy terms. Phone Elmhurst 295.

WILL take equity in lot as first payment on modern bungalow. E. Oak., bal. 6%. Box 10519, Tribune.

6 ROOMS and bath, modern cottage, with large barn, centrally located; for sale or rent. J. D. Nelson, 1549 Broadway.

$6000. YOUR own terms, new 8-room cemented house, strictly modern, artistic; Ruud heater, gas furnace, garage; see party on premises, hours 1 to 5 p. m. [illegible] st., Oakland.

$50 Down, No Interest
6-room new cement house; living room 14x29; large lot; fruit trees; no interest for 6 months; no commission; price $4000. Owner, Box 10516, Tribune.

$3550—FIVE rooms and 2 sleeping porches; cement bungalow; 5439 Ygnacio ave., Melrose Heights; 55th ave. car and S. P. train; terms.

$2750—ONE of the swellest little 5-room cement bungalows in Alameda, small payment down, $25 per month. Builder, 2220 Central ave.; phone Alameda 1342.

$25 DOWN, $15 per month, 6% net buys 5-room bungalow, E. Oak. Call room 11, 357 12th st.

$1700—BARGAIN, 5-room cottage; bet. 7th and 8th ave.; close to S. P. and cars. Owner 815 8th ave., Oakland.

5-ROOM modern cottage, $1800; $600 cash, bal. $15 per month; no interest. Owner, 5920 Hayes st.; 10 days only.

6-ROOM bungalow, modern, Fourth Avenue Terrace, $4250; terms. Elm. 165.

RO

Column 15

MONEY TO LOAN
REAL ESTATE

MONEY

Any amount, from $250 to $50,000, on real estate. No delays. Rates 6% and 7%. We are private brokers for a number of wealthy clients, and have money on hand at all times.

George W. Austin
1424 BROADWAY, AT 14TH ST.
SYNDICATE BUILDING.

MONEY TO LOAN
ON REAL ESTATE.
QUICK ACTION; CURRENT RATES.
E. S. Walker
1762 BROADWAY.
PHONE OAKLAND 295.

IF YOU WANT ANY AMOUNT, $250 to $50,000, promptly.
Long or Short Terms.
I HAVE READY MONEY ALWAYS.
E. H. LOHMANN
213 Union Savings Bank Building.
13th and Broadway; phone Oakland 1343.

MONEY TO LOAN
In Any Amount
At 6% and 7%.
On Approved Real Estate.
Laymance Real Estate Co
1414 BROADWAY.
OAKLAND.

Real Estate Loans
Any amount, ready at 6% and 7%.
Koenig & Kroll 444 11th st. Ph Oak 258

Quick Real Estate Loans
See A. H. Dale, 404 14th st.

Realty Bonds & Finance Co

Good Gold Coin
$20,000, small amounts, 6% and 7%, imp. prop. See Mr. Jno. J. Roggen, 414 14th st; loan dept., Wagner & Pugh.

FIRST MORTGAGE LOANS
Current rates, moderate charges.
R. WHITEHEAD,
207 First Nat'l Bank bldg.

MONEY to loan, any amount, on good first mortgages. 7%.
ALAMEDA COUNTY REALTY CO.,
519 Syndicate Bldg.

LOANS—Real estate, diamonds. 319 46th st., near Grove. Phone Piedmont 2891.

MONEY ON REAL ESTATE at 6% and 7%. F. P. PORTER, 1421 Broadway.

I BUY mortgages, notes, contracts and make short-time R. E. loans. Johnson, 307 Bacon Bldg., phone Oakland 802.

REAL estate loans. Ellis & Keagy, 315 Oakland Bank of Savings Bldg.

LOANS ON REAL ESTATE, ANY AMOUNT. A. N. MACDONALD, 217 BACON BLDG.; PH. OAK. 5942.

WALTER N. GABRIEL,
708 Syndicate Bldg.; Oakland 7820.

MONEY WANTED

HAVE cash for good buys, mortgages, etc. H. W. McIntier, 414 14th st.

MONEY WANTED—6% and 10% security first mortgage. Box 328, Tribune.

WANTED—$6000 for 10% first mortgage on $17,000 improved property near Fabiola hospital, no agents. P. O. Box 131, Oakland.

WANT $6000; will pay 6½% interest; can give gilt-edge security. Box 10533, Tribune.

MONEY TO LOAN
CHATTEL

A—Independent Loan Co
makes quick, private and confidential loans to anyone keeping house on their personal note.
No mortgage, no assessment, no publicity—just a plain contract easy to understand and easy to fulfill.
Borrowers of us have the positive assurance that when they call for money they will be accorded all the consideration, all the courtesies and all the advice that they as clients could desire.
NOTHING TO PAY
for two months from date loan is made. You get in cash the amount you ask for, nothing deducted. A liberal rebate is allowed if paid before note matures. It will pay you to take avantage of this month-free offer, and also to deal with this well-established firm.
If you will but call we will gladly explain the matter further, or if you cannot call, write or PHONE OAKLAND 2910.
Independent Loan Co.
SUITE 201-202 PANTAGES THEATER BLDG., 408 12TH ST.

A— 2% Per Month
Loans on diamonds, jewelry or anything of value at 2 per cent per mo.; no other charges; confidential; no furniture loans. FIDELITY LOAN & MORTGAGE CO., 201-205 Plaza Bldg., 15th and Wash'ton. Oakland's new remedial institution.

AT California's largest pawnbrokers, liberal loans on diamonds, jewelry, sealskins, furs, etc.; bank rates; ladies' private office; fire and burglar-proof vaults on the premises. Phone Oakland 2621.
CALIFORNIA LOAN OFFICE,
825 Broadway, corner 9th, Oakland.

LOANS
ON
NOTES.
WE LOAN ON NOTES NOT ACCEPTABLE AT BANKS; IF YOU NEED MONEY SEE US. RELIABLE LOAN COMPANY, ROOM 403 DALZIEL BLDG., 532 15TH STREET; PHONE OAKLAND 5122.

MONEY, MONEY, MONEY, MONEY
$5 to $100.
Salaried people, men or women.
D. D. DRAKE
460 12th st., room 308.
948 Market st., room 201, San Francisco
607 Macdonald ave., room 1, Richmond.

$$ Street Car Employes, $$
$$ R. R. Employes, Housekeepers, $$
$$ All Salaried Employes, $$
$$ Can Obtain Loans in Confidence $$
$$ At OAKLAND DISCOUNT CO., $$
$$ 1128 Broadway, Room 24. $$

LOANS on furniture, legal insts. O. L. & M. Co., 1007 Bdwy., room 25; Oak. 2415.

LOANS on furniture, pianos, etc. Keystone Brokerage Co., 470 13th st., room 12; phone Oakland 6196.

MONEY FOR YOUR USE
$10 to $100
Any sum from $10 up.
Always on hand.
A few hours' notice will be sufficient.
Rates reasonable here.
Terms easier, payments more convenient.
Courteous treatment shown.
If you are keeping house and have income to repay the loan, borrow here.
Strictly Confidential
We negotiate deals in your name alone.
No publicity about them.
Every reason you should deal here when you need money
we're ready to accommodate you.
See Us Today
CENTRAL LOAN CO.
Room 217, First Trust and Savings Bank Bldg., 1540 San Pablo ave., cor. 16th st., Oakland; phone Oakland 3518.

Turn to the Real Estate Columns of today's TRIBUNE (Index Column One.)

Column 16

MONEY TO LOAN
CHATTEL—Continued.

MONEY loaned salaried people and others upon their own name; cheap rates; easy payments; confidential. Powers & Co., room 9, 470 13th st., Oakland.

2% LOANS
on household furniture, pianos and other personal property, without removal. Everything strictly confidential.
Security Finance Co.
501-502 Plaza Bldg., 15th and Washington sts.; phone Oakland 1401.

HOUSEHOLD LOAN CO.
makes it easy for people to secure a loan quickly, privately, without publicity or inquiries of friends; no advance charge; payments to suit the borrower and you pay only for the time you keep the money. Phone, write or call and get the facts free of charge.
HOUSEHOLD LOAN CO
ROOM 510 FIRST NAT. BANK BLDG.
FOURTEENTH AND BROADWAY.
PHONE OAKLAND 6080.

AUTOMOBILES

AA—HAVE you an auto for sale, or do you want to buy one? If so, call and see us. Oakland Auto Truck Co., 10th st. Phone Oak. 2765.

AUTO roadster, fine condition; must have money at once. Box 3271, Tribune.

AUTO, good condition, suitable for light delivery; price $200. 3707 E 14th st.

"FORD"
cars fully equipped with electric starting and lighting systems. Let us equip your FORD with one and make it equal to the best $1500 car in use; saves labor time and money. E. HIGHAM, 1612 E. 15th st. Phone Lake 706.

FOR SALE, bargain, 1913 Maxwell roadster. Studebaker Agcy., 12th-Jackson.

HUPMOBILE 20 roadster, good condition; newly painted, $350; snap. Louis A. Pacheco, 2543 Broadway; Lakeside 1929.

HUPMOBILE, 2-pass.; must sacrifice; need money; no offer refused. 1295 Francisco, Berkeley.

LATE model 5-pass. 6-cyl. Winton; good as new; make us offer; 7-pass. Rambler, fully equipped, great for stage, good condition. Pacific Kisselkar Branch, 24th and Broadway. Phone Lakeside 177.

NEW PROCESS AUTO PAINTING CO.
Cars painted in 6 days.
Work guaranteed.
2509 Broadway.

RECTIFIER, suitable for charging any make of electric car; $150. 2969 Broadway; phone Oakland 376.

STEVENS-DURYEA del. car for sale cheap or trade for clear lot. 2603 E. 22rd st.

WINTON SIX—I am leaving California in 10 days and am going to sell my car at a sacrifice. G. T. Ingersoll, with J. B. Goodhue, Key Route Inn, Oakland.

WILL exchange $750 equity in good building lot for 5-passenger car or roadster 30 h. p. Box 3143, Tribune.

WANTED—Late model automobile as initial payment on modern Linda Vista home, balance long term. Piedmont 5515.

1914 ROADSTER, practically new, with factory guarantee for year; electric started and lighted at a bargain. Phone Piedmont 884.

$550 TAKES my latest model 5-pass touring car; standard make; fully equipped. Phone Oakland 7873.

1913 OVERLAND, electric and Presto lights, in good condition; $550. Phone Oak. 5377, between 6 and 8 p. m.

10 ACRES land near Salinas, trade for auto; Ford preferred. Oak 5307.

$600 EQUITY in good lot; will trade for auto. Box 3202, Tribune.

CYCLE CARS

IMP. Cyclecar demonstrating cars, slightly used, in fine condition, for sale. $350. Earl L. James, 12th and Madison.

BICYCLES-MOTORCYCLES

FOR SALE—Twin Indian, presto lamp, siren, tandem; fine condition; $80. 714 E. 11th st. Merritt 4660.

IF in a hurry to sell your motorcycle list it with us. F. W. Peterson, 3194 Adeline st., So. Berk.; phone Piedmont 8321.

THOR 4; good running order; bargain; $60. 1618 Virginia st., Berkeley.

YOUR old motorcycle as part payment on new 1914 Indian; easy terms on balance. Wilson's, 1825 Harmon st., Berkeley.

$125; 1914 THOR SHEB. car; tried and proven; 2-speed gear; no short chain; footboards, etc.; lal. carr. terms. 1622 Reading, slightly used, guaranteed, $180. C. F. Solomonson, 270 12th st.

MONEY LOANED ON AUTOS

AUTOMOBILE financing; dealers or individuals. Mutual Finance Co., 205 Bacon bldg. Phone Oakland 2810.

GARAGES FOR RENT

1835 ALICE ST., cor. 19th st.; private garage; space for 1 car; $5 per month.

PHYSICIANS' DIRECTORY

A—Dr. Card Diseases of women, formerly of 517 23d st., Oakland. The doctor still continues to treat the afflicted after seven years without a known dissatisfaction. His unsurpassed skill; his vast experience, his unfailing success and his honest methods are attested by many thousands of former patients. Low fees. Consultation free and strictly confidential. 412 Westbank bldg., 820 Market st., S. F. Hours, 10:30 to 6; and 304 Pantages Bldg., Oakland, hours 9 to 10.

A—DR. G. W. O'DONNELL, SPECIALIST IN FEMALE COMPLAINTS; sure and quick results; strict, reliable, graduate physician; no detention from home or occupation; my methods are original and are not used by other specialists; antiseptic and painless; consultation and advice free. Room 3, 1025 Market st., bet. 6th and 7th; 9:20 a. m. to 4 p. m.; evenings, 6 to 9 except Sat.; no Sunday

OAKLAND PHYSICIANS

DR. JOS. ARDENYI, Diseases of Women, ROOM 98, BACON BUILDING, 12TH AND WASHINGTON STS. HOURS 12 TO 4 AND 5 TO 7 P. M. SUNDAY, 2 TO 4 P. M.

OSTEOPATHY

DR. H. F. DESSAU—Diseases; stomach, liver, kidneys, bowels. Thayer bldg.

MATERNITY HOMES

PRIVATE maternity home, reas.; best attention. 628 Hobart, near Grove.

SHEPHERDS Maternity Home, 1707 13th ave. Phone Merritt 4172. Rates reas.

MASSAGE

AAA—VAPOR baths, mass.; I call means another. 1611 Telegraph, Oakland.

AAA—BATH with vibratory massage treatments. 530 13th st., apt. 23, up. fl'r.

A graduate masseuse. Louise Young, 308 Powell Bldg., 111 Ellis, cor. Powell, S. F.

BATH, massage; read Sunset Guide's list; all street newsstands, S. F., 5c.

GRADUATE masseuse, Miss Scott, London, Eng. 869 Eddy; Fklin 7847, hrs. 9-9.

MRS. ROWNDS, masseuse, 611 Williams st., cor. San Pablo, near 19th.

Massage, magnetic, scalp treat.; hrs. 11 a.

Mrs. Potter—Elec. vibratory treatments for rheumatism. Rm. 301, 34 Ellis, S. F.

MRS. C. ROSE—Therapeutics, 350 Post, office 217, Union Square Bldg., S. F.

MISS WHITE, 655 Natoma st., bet. 7th-8th, S. F.; private flat; massage.

SALT WATER baths and alcohol mass., $1. 257 Leavenworth st. Apt. 2, S. F.

TUB baths, massage; alcohol and oil rubs. 1703 Telegraph ave.

Column 17

ACCOUNTANTS

ACCOUNTANT, auditor, systematizer; small sets kept; contract or day work. C. E. Hinds, 535 42d st. Piedmont 5644.

OLD GOLD AND DIAMONDS WANTED
M. J. SCHOENFELD BUYS DIAMONDS. 1208 BROADWAY.

JUNK

HIGHEST price paid for rags, household goods, etc.; orders promptly attended. 428 6th st.; phone Oak. 1731; Lake. 1967.

Notice to Advertisers

IN ORDER TO PROTECT OUR ADVERTISERS, ALL CANCELLATIONS OF CLASSIFIED ADVERTISING MUST BE IN WRITING.

OFFICIAL.

BOARD OF SUPERVISORS

REGULAR MEETING OF THE BOARD OF SUPERVISORS, MONDAY, MAY 11, 1914.

Pursuant to adjournment, the Board of Supervisors met at 10 o'clock a. m. and on roll call the following were present:
Supervisors Bridge, Foss, Kelley, Murphy and Chairman Mullins—5.

On motion of Supervisor Kelley, seconded by Supervisor Bridge, the reading of the minutes of the last meeting was waived and they were approved as entered in the minute book, without alteration.

TRANSPORTATION FOR WALTER WOODS.

On motion of Supervisor Kelley, seconded by Supervisor Foss, the purchasing agent was authorized to procure transportation for Walter Wright, a Walter Woods, an indigent.

AFFIDAVIT OF PUBLICATION.

The following affidavit of publication was received and ordered filed:
Hayward Twice-A-Week Review — Notice to Contractors for Moore's Canyon road work.

The following requisitions were received and granted:
C. F. Horner, Assessor—2 requisitions for auto repairs and office repairs.
James B. Barber, Tax Collector—3 requisitions for record books, stationery, etc.
Everette Horton, tender Webster St. bridge—2 requisitions for coal and supplies.
W. H. L. Hynes, District Attorney—2 requisitions for stationery and auto supplies.
W. B. Bridge, Supervisor—Auto repairs.
Frank Peratt, custodian of supplies—1 doz. force cups.
J. F. Summers, janitor—Repairs, etc.
John P. Cook, County Clerk—Bulletin board.
E. F. Garrison, County Auditor—Record book, stationery, etc.
C. Ruess, Probation Officer—Stationery.
Paul Goldsmith, secretary Exposition Commission—Supplies.
Geo. W. Frick, County Superintendent of Schools—Stationery, etc.
Frank Barnet, Sheriff—Auto supplies.
G. W. Bacon, Recorder—Stationery, etc.
F. H. Davison, steward Receiving Hospital—2 requisitions for supplies.
Dr. C. A. Winn, Superintendent County Infirmary—3 requisitions for supplies.
W. J. Rogers, engineer Hall of Records—Fuel oil and supplies.
Wells Drury, secretary Publicity Commissioner—Photographic prints.
F. W. Meyer, road foreman—Supplies, etc.
T. J. Sullivan, road foreman—Supplies.
J. P. Marlin, road foreman—Supplies.
Henry Gansberger, road foreman—2 requesitions for supplies.
A. F. Gomes, road foreman—Supplies.
James G. Quinn, Justice of Peace Oakland Township—3 dockets.
Frank L. King, road foreman—Supplies.

PROTEST VS. LIQUOR APPLICATION OF J. S. DUTRA.

In the matter of the liquor application of Joseph S. Dutra, Mission San Jose, a protest was received signed by J. Silveira, alleging insufficiency of legally qualified signatures to said application. Said matter was continued to May 25, 1914, and the applicant directed to obtain from the County Surveyor a report regarding the signatures on his application.

CONTRACT AWARDED FOR MOORE'S CANYON ROAD WORK.

The following bids were received for improving Moore's Canyon road:

Bidder	Amount (at unit prices)	Certified check
Thos. H. Russell	$637 50	$ 75.00
Robert P. King	660 50	80.00
P. H. Hoare	671.50	80.00
M. E. Fernendez	763.50	100.00

Thereafter, the following resolution was introduced:
Whereas, this Board on the 20th day of April, 1914, ordered the Clerk to advertise for proposals for improvement of County Road known as Moore's Canyon road in Palomares Road District, Eden Township, and
Whereas, this day bids were presented for said work, and
Whereas, Thos. B. Russell's bid for $637.50 at unit prices is the lowest and most satisfactory proposal, now, therefore, be it
Resolved, that the contract for said work be and the same is hereby awarded to Thos. B. Russell, and be it further
Resolved, that a bond in the sum of $300.00 be required from said Thos. B. Russell for the performance of said work, and that the District Attorney be and he is hereby directed to prepare the proper contract, and the Chairman of this Board be and he is hereby authorized to sign said contract for and in behalf of the County of Alameda upon the presentation and approval of the bond presented by said Thos. B. Russell for the performance of said contract, said work to be completed within 20 days from date of approval of bond.
On motion of Supervisor Bridge, seconded by Supervisor Murphy, the resolution was adopted.

TO OIL COUNTY ROAD NO. 2042—CEMETERY AVE.

The following resolution was introduced:
Whereas, it is deemed necessary in the judgment of this Board of Supervisors of the County of Alameda, State of California, that County Road No. 2042, from the Hayward town line easterly in Mt. Eden Road District, Eden Township, Alameda County, California, be oiled, now, therefore, be it
Resolved, that the County Surveyor be and he is hereby instructed to prepare specifications and an estimate of the cost of said work.
On motion of Supervisor Bridge, seconded by Supervisor Murphy, the resolution was adopted.
Thereafter, specifications and an estimate of $950.00 as the cost of said work were received from the County Surveyor. The following resolution was then introduced:
Whereas, in the judgment of this Board it is for the best interest of the County that County Road No. 2042 in Mt. Eden Road District, Eden Township, Alameda County, California, be oiled, now, therefore be it
Resolved, that the specifications filed May 11, 1914, be and the same are hereby approved and adopted, and be it further
Resolved, that the Clerk of this Board give notice in accordance with the provisions of law of said work by publishing the same in the Hayward Journal, and that said notice fix the day for the presentation of bids or proposals for said work as Monday, June 1, 1914, at 10 o'clock a. m. at the office of the Clerk of said Board of Supervisors, and that said notice also require that a certified check on some responsible bank accompany each bid for an amount equal to 10 per cent of the amounts of the respective bids or proposals, said check to be payable to the Clerk of this Board and to be forfeited to the County of Alameda as agreed and liquidated damages should the party or parties to whom the contract for said work is awarded fail to enter into the contract for the performance of said work or fail to give the bond required by this Board.
On motion of Supervisor Bridge, seconded by Supervisor Murphy, the resolution was adopted.

REPORT OF WORK ON HAYWARD-LIVERMORE ROAD.

A written report was received from the County Surveyor stating that the Ransome-Crummey Co. had completed sufficient work in the improvement of the Hayward-Livermore road to entitle them to a payment of $6602.31. Same was ordered filed.

TO AMEND LIQUOR ORDINANCE.

A communication was received from the Good Government League, Hayward, asking that the saloon known as Crow Canyon Inn be closed on account of sale of liquor to young persons.
On motion of Supervisor Kelley, seconded by Supervisor Murphy, the District Attorney was requested to prepare an ordinance amending the present liquor ordinance of Alameda County, making it conform in respect to the sale of liquor to minors with the liquor ordinance of the City of Oakland.

ORGANIZATION OF NILES SANITARY DISTRICT.

In the matter of the canvass of the returns of the election held Monday, May 4, 1914, for the formation and organization of Niles Sanitary District proceedings were had and said district duly formed and organized with the following as officers:
Sanitary assessor, A. Kell; members of Sanitary Board—Geo. MacRae, J. B. Barnard, J. A. Silva, M. B. Sneden and O. E. Walpert.

PETITION FOR LIGHTS ON E ST., HAYWARD.

A petition was received, signed by A. J. Rolfing, E. Anderson and 26 others, asking for the installation of 6 lights on E street, near Hayward. Same was ordered filed.

TO EXACT PLEDGE FROM DIRECTOR OF WATER DISTRICT.

The following resolution was introduced:
Whereas, the act authorizing the incorporation of municipal water districts provides for the appointment by Boards of Supervisors of one member of the board of directors of such municipal water district, and
Whereas, in the event the Metropolitan Municipal Water District is organized and formed, this Board will have the appointment of a director of said Metropolitan Municipal Water District, now, therefore, it is
Resolved, by this Board of Supervisors that in the event such Metropolitan Municipal Water District shall be organized and established, this Board will require of its appointee, before appointment to the board of directors of such Metropolitan Municipal Water District, a pledge to submit to the people of the district any and all propositions which may be offered or contemplated for the purchase or acquisition of a water supply for said Metropolitan Municipal Water District, and also, before taking any action upon the purchase or acquisition of a water supply, to obtain from the State Railroad Commission a valuation of the plant or project offered under the provisions of the Municipal Water District Act, and that under no circumstances or conditions will such director seek to purchase or acquire any water supply for such district until the qualified voters of the district shall have passed upon the question and the result of such election shall determine the action of such director.
On motion of Supervisor Foss, seconded by Supervisor Murphy, the resolution was adopted.

TO ENTER INTO CONTRACT FOR MOTION PICTURE FILMS.

A communication was received from the Exposition Commission recommending that the bid of the lowest bidder for motion picture films be accepted.
Thereafter, the following resolution was introduced:
Resolved, that the bid of the Vim Motion Picture Company to furnish pictures for the Alameda County Exposition Commission be accepted, to-wit:
One negative 5000 feet, $693.75; positives as may be desired, sepia finish, at 6 cents per foot, black, and which finish at 5¾ cents per foot as may be desired by the Commission and this Board; and be it further
Resolved, that a bond in the sum of $600.00 be and the same is hereby required of the Vim Motion Picture Company for the faithful performance of the contract.
On motion of Supervisor Kelley, seconded by Supervisor Bridge, the resolution was adopted.

TRANSFER OF ROAD FUNDS—TO PALOMARES.

The following resolution was introduced:
Resolved, that the sum of $150.00 be and the same is hereby ordered transferred from the 1913-14 General Road Fund to the 1913-14 Palomares District Road Fund, and the Clerk of this Board is hereby directed to notify the Auditor and Treasurer to make proper entries of said transfers of said funds in accordance with this resolution in their books, and be it further
Resolved, that the Auditor be and he is hereby directed to set up in his books the above appropriation.
On motion of Supervisor Bridge, seconded by Supervisor Murphy, the resolution was adopted.

TRANSFER OF FUNDS TO STATE REVENUE.

Statements were received from the Auditor of the amounts due the State for maintenance of persons at the Whittier State School, Preston State School of Industry and Sonoma State Home for the five months ending April 30, 1914. Same were ordered filed. The following resolution was then introduced:
Resolved, that the sum of $8659.52 be and the same is hereby ordered transferred from the General Fund to the State Revenue Fund, and the Clerk of this Board is hereby directed to notify the Auditor and Treasurer to make proper entries of said transfers of said funds in accordance with this resolution in their books, on account of:

Whittier State School	$ 156.73
Preston School of Industry	2232.79
Sonoma State Home	5270.00

On motion of Supervisor Bridge, seconded by Supervisor Murphy, the resolution was adopted.

BOND FOR PAYMENT OF TAXES IN HIGHLAND COURT, PIEDMONT.

A bond in the sum of $750.00 was received from Wickham Havens, with Walter H. Leimert and Ira A. Miller as sureties, to guarantee payment of taxes for the year 1914-15 on property in Highland Court, Piedmont, California. Thereafter, the following resolution was introduced:
Whereas, a bond has been filed with the Clerk of this Board by Wickham Havens, principal, and Walter H. Leimert and Ira A. Miller, sureties, in the sum of Seven Hundred Fifty (750) Dollars, conditioned for the payment of all taxes for the fiscal year 1914-1915 on the property shown on that certain map entitled "Highland Court, Piedmont, California," now, therefore, be it
Resolved, that this bond be and the same is hereby approved, and that the Clerk of this Board be and he is hereby authorized and directed to endorse on two copies of said map the fact that such bond has been filed and approved.
On motion of Supervisor Kelley, seconded by Supervisor Murphy, the resolution was adopted.

BOND FOR PAYMENT OF TAXES IN EVERGREEN CEMETERY.

A bond in the sum of $25.00 was received from the Evergreen Cemetery Association, with A. B. Cary and A. A. Young as sureties, to guarantee payment of taxes on property in the "Amended Map of a Part of Section A, Evergreen Cemetery." Thereafter, the following resolution was introduced:
Resolved, that the sum of Twenty-five ($25.00) Dollars be and said sum is hereby fixed as the amount of the bond required by law to be filed with the Board of Supervisors of the County of Alameda by the owner of the tract or subdivision of land shown on the map entitled "Amended Map of Part of Section A, Evergreen Cemetery," and conditioned for the payment of all taxes which are at the time of filing of said map a lien against such tract or subdivision but not yet payable, and be it further
Resolved, that the bond of the Evergreen Cemetery Association in the sum of Twenty-five ($25.00) Dollars, with A. B. Cary and A. A. Young as sureties, dated the 2nd day of May, 1914, conditioned as aforesaid, and this day filed with this Board be and said bond is hereby approved, and be it further
Resolved, that the Clerk be and he is hereby authorized and directed to indorse on said map a certificate to the effect that a bond has been filed with this Board as provided by law.
On motion of Supervisor Bridge, seconded by Supervisor Murphy, the resolution was adopted.

APPLICATION TO EXCAVATE.

An application was received from the Pacific Gas and Electric Company for permission to excavate on the South side of the Foothill Boulevard, 130 feet West of Orange Avenue. On motion of Supervisor Bridge, seconded by Supervisor Murphy, said application was granted.

CANCELLATIONS OF SALES OF PROPERTY OWNED BY PUBLIC.

A written request was received from the Assessor and Tax Collector for cancellation of the following certificates of sale of property now owned by the public, sold on July 1, 1909, for delinquent taxes for the fiscal year 1908-9:
Certificates of Sale Nos. 22201, 22320, 22801, 22329, 21521, 22354, 22409, 22025, 22000, 22871, 22875, 22766, 22135, 22944, 22873, 23333, 23324, 23134, 23330, 23331, 23322, 23327, 23328, 23319, 23324, 23323, 23326, 23321, 23322, 23323, 23318, 23319, 23320.

On motion of Supervisor Murphy, seconded by Supervisor Kelley, said Certificates of Sale were ordered cancelled.

COUNTY INFIRMARY EMPLOYES.

The following resolution was introduced:
Resolved, That the following changes at the County Infirmary as made by Dr. Wills be and they are hereby ratified by this Board:
M. Ballam in M. F. Spencer's place from May 1st at $10.00 per month, as Matron's Helper.
C. Lang, chicken ranch man, in Wm Daniels' place, from May 1st at $10.00 per month.
On motion of Supervisor Bridge, seconded by Supervisor Murphy, the resolution was adopted.

COMMUNICATIONS.

Communications were received from the following and ordered filed:
Pope-Hartford Co.—In re repairs to Infirmary Ambulance.
Edward K. Taylor—In re Webster St. Bridge, asphalt or bitumen repairs.
A. J. Cook, State Horticultural Commissioner—In re appointment of Horticultural Commissioner for Alameda County.
Tourist Association—In re luncheon by Commercial Club at Hotel Oakland, May 14, 1914.

ALLOWANCE OF CLAIMS AND PAY ROLL.

On motion of Supervisor Foss, seconded by Supervisor Kelley, claims as approved by the Auditing and Finance Committee and shown in the Register of General Warrants, also Pay Roll, were ordered paid to the respective claimants in the sums and out of the funds designated:
General Fund, 1913-14.—H. Allard, $5.25; American Gasoline Co., $29.00, $29.00; American Dist. Telephone Co., $25.00; C. H. Acker, $91.00; J. A. Bunting Jr., $37.50; J. A. Borkman, $1.50; Boys' and Girls' Aid Society, $264.86; Barnum's Restaurant, $14.00; Boys' and Girls' I. H. and F., $78.00; George Jr. California Republic, $11.00; Cruikshank & Kollin, $19.17; Crane Co., $1.36, $816.97; Citizens Water Co., $81.63, $46.92; California Girls' Training Home, $55.00; H. D. Cushing Co., $41.95; Crystal Laundry, $24.00; Dominican Sisters, $242.75, $57.75; Margaret Dowd, $[illegible]; Frank H. Donohue, $18.75; Fred F. Dusterberry, $22.44; Jos. K. Dutra, $27.00; Carl Encenchimel, $[illegible], $5.00; Geo. W. Frick, $32.45; Joe Ferry, $7.65; Firestone T. & R. Co., 25c; Frasier's Garage, $1.60; Chas. Graham, $5.00; Golden Sheaf Bakery Co., $13.56; Guernsey Farm Creamery, $11.84; D. Grasso, $21.75; J. R. Gonsalves, $5.00; Thos. H. Green, $67.50; Robt. Hector, $15.00; W. H. L. Hynes, $82.90; H. R. Hunt, $17.50; B. F. Hurlbut, $12.00; O. L. Hill, $13.32; W. W. Hirsch, $42.44; Hurd & Eggers, $17.25; P. A. Haviland, $8.30, $59.60, $27.19, $50.60, $16.30, $1077.24, $18.32, $80.72; Robt. Irvine, $115.50; Kahn Bros. $5.25; Ladies' Relief Society of Oakland, $44.00; J. B. Lankfree, $5.00, $14.15, $65.55, $52.75; Moise-Klinkner Co., $2.50, 12c, 48c; F. D. Martin, $15.00; P. M. Moicivich, $3.00; J. H. Mattos, $2.95, $2.00; Niles I. O. O. F. Association, $5.00; Oakland Ice Co., $3.40; M. O'Connell & Co., $38.15; Oakland Co-Operative Bookbindery, $9.50; Oakland Garbage Co., $18.50; Oakland Society Prevention Cruelty to Animals, $150.00; Peoples Water Co., $20.01, $8.98, $6.56, $67.93, $75.91, $1.50, $63.60, $40.05, $19.35; Pacific Telegraph and Telephone Co., $30.33; L. A. Pierotti, $3.00; Geo. A. Posey, $4.75; Pajaro Orphan Asylum, $69.90; E. F. Petersen, $30.50; Louis Ruschin, $6.25; Geo. B. Rose, $20.00; Ransome-Crummey Co., $6602.31; E. H. Sherman, $150.00; Silva & Perry, $5.00; M. S. Stewart Co., $48.00; St. Vincents Asylum, $42.63; Salvation Army R. & M. Home, $11.00; F. W. Tretzel, $60.72; J. R. Telles, $30.00; Tribune Publishing Co., $112.10, $14.78; W. S. Taylor, $5.00; United Iron Works, $155.70, $31.30, $48.85; John Valledao, $3.00, $3.00; Western Union Telegraph Co., $4.55, $2.12, $22.31; C. P. Wenig, $50.00; L. E. Wright, $80.00; Geo. Wales, $4.10; Yawman & Erbe Mfg. Co., $6.15. Total, $12,359.00.
Infirmary Fund, 1913-14—American Gasoline Co., $13.05; Frank W. Arnold, $16.00; Alameda County Society for Study and Prevention of Tuberculosis, $75.00; Ainsworth Bros., $21.05; Associated Charities of Oakland, $200.00; Baker & Hamilton, $35.00; Geo. S. Barba, $8.50; Brown the Grocer, $6.00; J. S. Blowski, $17.50; Bernhard & Erickson, $5.00; J. X. Branstetter, $5.00; Albert Brown Co., $10.00; Cox & Co., $178.35; Crane Co., $9.50; F. B. Cook, $66.54; Charitable Organization of Berkeley, $10.50; W. F. Cabral, $29.50; Claremont Grocery, $4.00; Crestetto Bros., $2.00; A. B. Callahan, $7.85; Direct line Telephone Co., $9.45; Duffy & O'Donnell, $73.50; Mr. and Mrs. E. Dippel, $5.00; East Oakland Fuel Co., $1.40; P. C. Frederickson, $43.75; W. T. Pealey, $10.00; J. M. Finck Co., $4.60; P. Gavin, $16.60; Golden Gate Compressed Yeast Co., $13.20; J. Gillam, $51.00; J. B. Greaney Co., $5.00, $5.00; Gas Consumers' Association, $1.50; J. A. Hill, $4.00, $10.00, $10.00; R. A. Herdman, $11.00; J. H. Helmstein, $14.85; Holbrook, Merrill & Stetson, $62.61; Hogan Lumber Co., $44.50; Herrscher Merc. Co., $696.38, $6.00; H. H. Hittenberger, $15.00, $5.00; O. N. Hirsch, $18.00; Kracke & Brunje, $11.25; A. H. Kapperud, $190.23; Kahn Bros., $5.47, $174.12; Livermore Com. Co., $50.00; W. G. Logan Co., $65.00; Louis Lagoria Co., $61.00; Lovejoy & Wilson, $3.50; J. B. Lanktree, 80c; J. Le Protti, $[illegible]; Lawton Co., $[illegible]; McMasters & Briscoe, $22.00; H. A. Mulqueen, $32.00; McKown & Kess, $4.50; W. I. MacDonald, $9.50; M. S. Motta, $9.00; Mt. Calvary Cemetery, $50.00; A. J. Hat, $1.50; W. E. Oakes & Co., $1.35; Oakland California Towel Co., Inc., $5.10; Osgood's Drug Store, $6.72; Osgood Bros., $145.83; C. T. Peterson, $38.50; J. W. Palmer, $6.00; Park Shoe Co., $4.00; Pacific Telephone and Telegraph Co., $35.98; Pacific Gas and Electric Co., $104.89; Phillips & Leisz, $145.92; Chas. E. Roberts, $1.40; Rudolph Mercantile Co., $39.50; R. H. Romo, $12.00; Rose Bros., $28.00; Rudolph Mercantile Co., $92.73; Rockridge Grocery, $6.00; A. B. Richter Co., $104.98; Somers & Co., $231.56; Mrs. W. Smith, $67.50; Sorensen Bros., $110.80; A. Schlueter & Co., $23.40; J. M. Samuels, $150.00; H. F. Schlueter, $161.52; Scott, Magner & Miller, $230.13; Sperry Flour Co., $129.10; M. J. Soares, $24.00; Mrs. W. Smith, $6.50; Thos. Scozzafava, $26.00; Souza Bros., $21.50; Tierney, Reynolds & Co., $10.00; W. Thompson, $45.00; Union Ice Co., $46.25; John C. Vargas, $18.00; Whelan Bros., $41.50; Frank R. Woolsey, $137.50; C. P. Weeks, $7000.00; C. A. Wills, $14.50; Western Union Telegraph Co., $1.00; R. S. Wixson, $172.55; S. S. White Dental Manufacturing Co., $74.55; E. A. Young Co., $809.38. Total, $12,954.79.
Infirmary Fund, 1912-13.—Kahn Bros., $46.20.
Murray Road District, 1913-14.—Geo. Beck & Sons, $15.25; F. A. Haviland, $25.05. Total, $40.40.
Ocean View Road District, 1913.—P. A. Haviland, $16.50; Geo. A. Posey, 60c. Total, $17.10.
Palomares Road District, 1913-14—P. A. Haviland, $11.60.
Pleasanton Road District, 1913-14—S. W. Elliott & Son, $21.05.
San Lorenzo Road District, 1913-14—Jorgensen Quarry, $1.60, E. R. and A. L. Stone Co., $73.68; Standard Oil Co., $6.75; H. F. Schlueter, $5.70; D. U. Toffelmier, $62.25. Total, $149.98.
Washington Road District, 1913-14—Citizens Water Co., $3.00, $15.00; P. A. Haviland, $94.00; Niles Sand, Gravel and Rock Co., $2.93; Geo. A. Posey, $5.30. Total, $120.23.
Various Funds, 1913-14—Horton & Kennedy, Inc., $25.20, $2.00, Livermore Com. Co., $117.54, $2.00, Murray, Henry Ekert, $[illegible], $2.00, Palomares; H. Arendt & Co., $19.42, $2.00, Pleasanton; Trimmingham Bros., $6.95, $1.70, Pleasanton. Totals, $185.71, $9.70.

REJECTION OF CLAIM.

The Auditing and Finance Committee reported adversely on the following claim:
G 20-411 United States Fidelity and Guaranty Co., $1500.00.
Thereupon, on motion of Supervisor Foss, seconded by Supervisor Murphy, said claim was rejected by the following vote:
Ayes—Supervisor Bridge, Foss, Kelley, Murphy and Chairman Mullins—5.

ADJOURNMENT.

No further business appearing, the Board adjourned until Monday, May 18, 1914, at 10 o'clock A. M.
JOHN F. MULLINS,
Chairman.
Attest: JOHN P. COOK, Clerk.
By H. M. WILSON, Deputy.

GROCERS' ASSOCIATION MEETS IN LOUISVILLE

LOUISVILLE, May 18.—Delegates to the seventeenth annual convention of the National Association of Retail Grocers were welcomed here today by Mayor Busch E. Meyer and the response was made by Frank B. Connelly of San Francisco, vice-president of the association.
Proposed anti-trust legislation now before Congress will be one of the principal subjects discussed.

Y. L. I. MEMBERS IN BIG REUNION

Mass and Big Initiation Features of the Day in Oakland.

Members of the Young Ladies' Institute of Oakland, Berkeley, Alameda, Richmond and San Leandro attended the first annual reunion of the councils, held yesterday afternoon in Pythian Castle, Twelfth and Alice streets. Grand officers and the clergy of the parishes of the b

Weber Pianola

Price $1025

¶ The WEBER PIANOLA is one of the six models of the famous PIANOLA—the world's greatest musical instrument. It has the wonderful tone, the remarkable responsiveness—the Pianoforte perfection, that has won for the WEBER Piano its distinctive position as one of the world's two pianos of international fame. And since it is a PIANOLA with all the exclusive PIANOLA features, its wonderful capacity for musical expression is available alike to the deft-fingered, skilled musician and the music-lover, whose untrained fingers have hitherto prohibited him the supreme enjoyment of making music.

¶ The WEBER PIANOLA may be purchased on convenient monthly payments. It is for sale in this city only by Sherman, Clay & Company.

Pianolas $575 Upward
Aeolian Player Pianos $475 and $525
Aeolian Pipe Organs for Residences

Sherman Clay & Co.

STEINWAY AND WEBER PIANOS VICTROLAS AND RECORDS
SHEET MUSIC AND MUSICAL MERCHANDISE—PIANOLAS

Fourteenth and Clay Streets, Oakland
Kearny and Sutter Streets, San Francisco

JOHN D.'S PASTOR DEFENDS INTRUDER

Delayed Letter From Social Revolution Preacher Made Trouble, He Asserts.

NEW YORK, May 18.—Dr. Cornelius G. Woelfking, pastor of Cavalry Baptist church, where the Rev. Bouck White, pastor of the Church of the Social Revolution, was arrested last Sunday on the charge of causing a disturbance, declared from the pulpit yesterday that Mr. White's letter announcing his intended coming to raise the question of the Colorado mining strike had been delayed in transmission and remained unread at the time Mr. White arose in the church to speak.

"I had received his letter and was acquainted with its contests," the pastor's statement added. He declared the police had come to the church of their own volition, as they had on several previous occasions.

An attempt was made to open the Colorado strike question at one of the church meetings shortly after the "Free Silence League" demonstration against John D. Rockefeller Jr. was begun here.

Mr. Rockefeller, who teaches a Bible class at Calvary church, did not attend the services Sunday.

The Rev. Bouck White was sentenced last week to six months' imprisonment in the workhouse. His counsel is engaged in appeal proceedings.

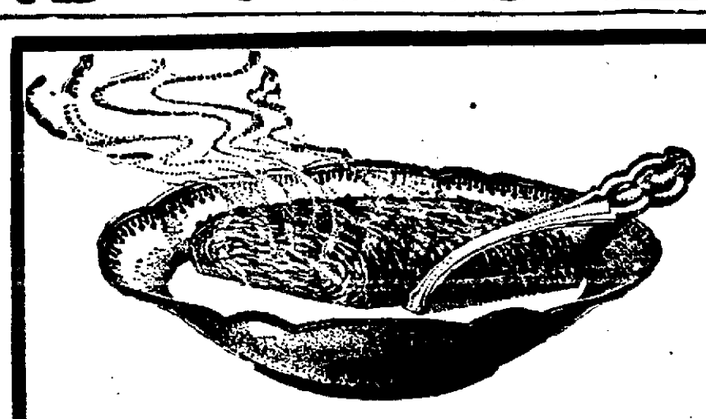

"Food Fads"

The Government has issued a timely warning against the food faddists who are offering to cure all sorts of ailments with strangely concocted food preparations that are supposed to supply the needed elements for restoring wasted tissue and energy.

Shredded Wheat

is not a "food fad". It is the one universal, staple breakfast cereal that has survived all the ups and downs of public fancy. It will not cure disease, but its continued use will keep the stomach sweet and clean and the bowels healthy and active. It will correct many digestive disorders and thus restore health and strength through proper nutrition—a food for invalids and athletes, for outdoor men and indoor men. Ask your grocer.

Always heat the Biscuit in oven to restore crispness. Two Shredded Wheat Biscuits with hot milk or cream will supply all the energy needed for a half day's work. Deliciously nourishing when eaten in combination with baked apples, stewed prunes, sliced bananas or canned or preserved fruits. Try toasted Triscuit, the Shredded Wheat wafer, for luncheon with butter, cheese or marmalade.

Made only by The Shredded Wheat Company, Niagara Falls, N. Y.

A SIMPLE WAY TO REMOVE DANDRUFF

Prevent Falling Hair and End Itching Scalp.

There is one sure way that never fails to remove dandruff completely and that is to dissolve it. This destroys it entirely. To do this, just get about four ounces of plain, ordinary liquid arvon; apply it at night when retiring; use enough to moisten the scalp and rub it in gently with the finger tips.

By morning most, if not all, of your dandruff will be gone, and three or four more applications will completely dissolve and entirely destroy, every single sign and trace of it, no matter how much dandruff you may have.

You will find, too, that all itching and digging of the scalp will stop instantly, and your hair will be fluffy, lustrous, glossy, silky and soft, and look and feel a hundred titmes better.

If you want to keep your hair looking rich, do by all means get rid of dandruff, for nothing destroys the hair so quickly. It not only starves the hair and makes it fall out, but it makes it stringy, straggly, dull, dry, brittle and lifeless, and everybody notices it. You can get liquid arvon at any drug store. It is inexpensive, and four ounces is all you will need. This simple remedy has never been known to fail.

—Advertisement.

WOMAN'S SPHERE MEETING SUBJECT

Leaders of Feminist Movement Are Now Holding Session in Rome.

ROME, May 18.—The readjustment of woman's sphere of action in the home, in the field of labor and in social work, to meet the changed conditions of today were the problems which the International Congress of Women had cut out for itself to solve when it reconvened here this morning.

The opening session of the congress, which has been organized by the National Council of Italian Women, was attended by nearly 4000 women. Of these, nearly one-half were delegates to the quinuennial meeting of the International Council of Women, which closed its sessions in Rome Friday, but who remained over to participate in the congress. It was in fact owing largely to the holding in Rome of the international congress at this time and as a result the opening session this morning had among its audience such distinguished women as Lady Aberdeen, president of the council; Princess Laetitia, duchess of Aosta; Mrs. Oglivie-Gordon, Countess Spalletti-Rasponi, Frau Hainisch of Vienna, Mrs. Mary Sewall, Madame Avril de Ste. Croix, Countess Danieli-Camozzi, Rev. Anna Shaw, and in fact practically all of the best known leaders of the feminist movement from all of the leading countries of the world.

HELD AT ART PALACE.

The opening session, declared to be the most representative gathering of women of the world that has ever taken place, was held in the permanent art palace erected by Italy in the Valle Giulia for the exposition of three years ago. As the building was taxed to its capacity arrangements were made for the holding of overflow meetings hereafter in the American pavilion, a permanent structure erected for the exposition, and which is still standing. Queen Mother Margherita was also was one of the conspicuous attendants this morning, while Queen Elena sent formal greetings. The congress will continue in session until May 23, when the greater part of the delegates will go to Vienna as the guests of the woman's clubs of that city.

In the formal outlining of the work of the congress, as announced this morning, that which relates to the home will be disposed of under three heads. First—the necessity of an organization of the home more fitting to the new moral and economical conditions, social ambients, moral and hygiene of today; secondly—the city home, the laborers' home, and thirdly—the garden city.

WOMAN'S POSITION.

The work of the congress as relates to the readjustment of woman's position in the sphere of labor will include the conciliation of the mission of woman in the family with the exigencies of labor; the influence of woman's labor on the physical and moral conditions of the family; the full recognition of the child's social importance, and the opening of new fields for feminine activities that find no employment in family life.

As regards woman's social works the congress will take up the questions of moral and legal aid to minors; protection of emigrant women, pauperism; woman as regards hygiene and sanitary aid and the question of how society helps the subdued in the struggle for life.

The work program of the congress has been interspersed with a pleasure program, which includes visits to all of the famous antiquities of Rome, and receptions at the vatican and quirinal.

U. S. MAY BUILD OIL PIPE LINE

Naval Supply Would Be Carried From Oklahoma to Mexican Gulf.

WASHINGTON, May 18. — The proposition of providing an adequate supply of fuel oil for the United States navy is to be inquired into by the government commission, consisting of Indian Commissioner Sells and Lieutenant Richardson of the navy, who left here today for an extended trip in the West.

The investigation is the result of a Senate resolution and the commission will report on the feasibility, expenses and desirability of the government constructing, maintaining and operating a pipe line for the transportation of oil from the mid-continent fields of Oklahoma to the gulf in order to supply the navy with its fuel oil.

The commission already has held extended hearings on the subject in Washington and the present trip is for the purpose of obtaining first-hand information by personal inspection and inquiry. The states to be visited include Kansas, Oklahoma, Texas and Louisiana.

The necessity of the government making provisions for an adequate fuel oil supply for the navy was emphasized by Secretary Daniels recently. He explained that the navy last year consumed 30,000,000 gallons of oil and this year the amount was certain to exceed 100,000,000. He added that the consumption of fuel oil in the future was a serious problem.

The recent investigation of the government commission here developed the fact that the United States last year produced more than 240,000,000 barrels of crude oil, or about 64 per cent of the world's supply; Mexico about 8 per cent, Russia about 16 per cent and the rest of the world the remaining 12 per cent.

RIVAL AIR FERRIES SKIM ACROSS BAY

John Doe Commuter stood on the upper deck of a ferryboat yesterday and after contemplating two small specks which were rising above Oakland's dim sky line, remarked in a tone of deep conviction:

"Ferryboats, like Dodo birds and other things, will soon be extinct."

The two specks resolved themselves into hydro-aeroplanes. Plane and pilot rapidly became distinct. They passed the gaping John Doe Commuter with the staccato roar of their engines ringing in his ears.

A few minutes later several thousand persons on San Francisco's waterfront were acclaiming Silas Christofferson and Roy Francis—Christofferson as the man who for several days has been carrying passengers between Oakland and this city on his aerial ferry—and Francis on his initial flight as a competitor of Christofferson.

Beginning today, Aviator Weldon B. Cooke was in charge of the "Aermaid," while Francis of the other aerial company, continued to pilot the "Airy Ferry."

GARRISON TELLS NAKED TRUTH ABOUT HIMSELF

WASHINGTON, May 18.—Secretary of War Garrison tells the following story on himself, apropos of the approaching hot weather:

"Last summer I went on a general tour of inspection of the Western forts. On one of the hottest days of the year I finished looking over Fort Leavenworth, Kas., and then motored through the heat and dust of broiling Eastern Kansas to Kansas City. I went straight to my hotel in the heat of the afternoon, filled a bathtub with cool Missouri river water and luxuriated. After the bath and before drying I started to parade up and down my room, enjoying the refreshing breezes that strained through the window screens. I lit a cigarette, and, all unmindful of my appearance, continued my promenade. All at once the door burst open and a wild-eyed young man said in surprised tones:

"I want to see the secretary of war!"

" 'Well, take a good look,' I said; 'you'll never see any more of him than you do now!' "

UNITARIAN CONFERENCE OPENED IN CHICAGO

CHICAGO, May 18.—With several hundred delegates gathered from all parts of the Middle West and Central West in attendance, the sixty-second annual meeting of the Western Unitarian conference opened at the Memorial chapel of the First Unitarian Society of Chicago today for a three days' session. "A Modern Interpretation of Religion" is the general subject chosen for discussion and a dozen speakers will touch upon various aspects of this subject as seen by the Unitarian. Women figure largely in the program, which consist of business meetings, a dinner, several forums and a session of the Woman's Alliance.

CASTORIA

For Infants and Children
In Use For Over 30 Years
Always bears the Signature of Chas. H. Fletcher

POSLAM CHECKS AND HEALS ALL SKIN DISEASES

To stop itching and drive away Eczema, Pimples, Rashes and all skin troubles, apply Poslam.

Use it whenever the skin ails—it will prove to you over and over again how perfectly it can eradicate blemishes and all diseased surface conditions.

Undue redness is removed over night; complexion beautifully cleared.

And Poslam is harmless—can be safely used under all conditions. Prevents baby's the itching troubles which annoy infants.

Your druggist sells Poslam. For free samples write to Emergency Laboratories, 32 West 25th St., New York.

Poslam Soap—best for the skin. Large size, 25 cents; Toilet size, 15 cents.

—Advertisement.

SAVE MONEY AVOID PAIN

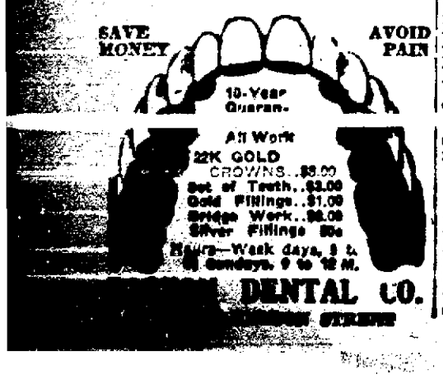

MINE EXPLOSIONS DUE TO DEFECT, VERDICT

ECCLES, W. Va., May 18.—That the explosion in the mines of the New River Collieries Company, April 28, which resulted in the death of 172 men in mine No. 5 and eight in mine No. 6, was caused by an accumulation of gas in shaft No. 5, following a short circuiting of the air, was the verdict of a coroner's jury yesterday. The verdict exonerates the company from all blame.

SOCIALIST CANDIDATE OF SOCIALISTS NAMED

FRESNO, May 18.—M. A. Richardson of San Francisco announced here last night at a Socialist meeting that he had received a majority of all the votes cast in the party locals of the state for the nomination for governor and will therefore be the nominee at the November election, as no one will run against him at the August primary.

LEARN ABOUT WHEAT.

MANHATTAN, Kas., May 18.—Millers, bakers, wheat buyers, mill superintendents and flour salesmen gathered at the Kansas State College here today for a two week's short course in wheat and flour testing. Conservation of the state's great wheat crop after it is harvested is the reason back of the establishment of the course of study.

EMPEROR'S CONDITION WORSE.

VIENNA, May 18.—The condition of Emperor Francis Joseph was adversely affected yesterday by the cold and wet weather.

Tribune Home Industry Department

YOU CAN EARN MONEY WRITING ESSAYS ON CALIFORNIA-MADE GOODS

We are dependent upon each other for progress and growth. The money you spend at home gives employment to yourself, to your own family and to your neighbor's family. California is growing by leaps and bounds. It is imperative that you become acquainted with the products of your home state.

For this purpose THE TRIBUNE has started the "Home Industry Department." These advertisers are men of their word. They co-operate with every one of us in making business better. Every article or service here stands on its own merits. All we ask is that you give them a trial. As a special incentive for you to do business with the manufacturers of food products and other articles made in California we are offering several cash prizes each month. These prizes are:

First prize, $3; second prize, $2; three prizes of $1 each.

These prizes are for best essays on "Why California people should do all their buying from California manufacturers and jobbers, everything else being equal."

This contest will be open to all boys and girls of California. Cash prizes of $3, $2 and three prizes of $1 each will be given each month, or $96 during the year. Essays must not be over 200 words in length and should be mailed to Home Industry Department, TRIBUNE, not later than 6 p. m. on last Friday of each month, beginning with the last Friday in April.

In each essay the writers are asked to mention the things which are used in their respective homes that are made in California.

The writer's full name, address and telephone number of their parents, must be plainly written in every essay. The essay must be written in own handwriting of the child submitting it and only one side of the paper used.

WHITE BEAR SOAP

A PURE WHITE BORAX SOAP

in flake form for washing dishes and clothes, etc.

10c and 25c Packages at all grocery stores.

Made in Alameda County by the **Standard Soap Co.**

—When You Want

hemmed or fringed towels, bath towels, cotton crash or cotton damask, ask for Imperial Brand. They are made of cotton from the Imperial valley of California.

California Cotton Mills

You Want

to be certain that if your home or business was to burn that your valuable papers and precious jewels, etc., would not be destroyed.

The Century method is the cheapest and the best. Century products do not get hot in a fire. Let us mail you our free booklet.

CENTURY FIRE-PROOF SAFE & STATIONERY CO.
(Fire-proof Book and Stationery Co.)
812 Broadway, Oakland, Calif.

FINE WALL PAPER

Draperies and Decorating effects. Get a copy of New Free Book on Artistic Interior Decorative Suggestions.

THE J. LLEWELLYN CO.
PAINTERS AND DECORATORS
1635 BROADWAY,
Opposite Postoffice.

RABJOHN & MORCOM
PICTURE FRAMING
ARTISTS' SUPPLIES
240 POST ST., SAN FRANCISCO 1445 BROADWAY OAKLAND.

An Ad in the Classified Columns of the TRIBUNE Will Sell Anything

The Full Dinner Pail

If you want to please those who have to carry their lunch, always make it a point to have Sindlar's Pies a part of the lunch.

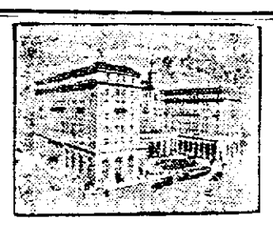

Hotel Oakland

The most moderate priced first-class hotel on earth.

Who wouldn't boost for their BUSINESS MEN'S AND SHOPPERS' LUNCHEON

Daily from 11:30 until 2 o'clock

50c

Famous for Cuisine, Service and Moderate Prices.

A. BOOSTER.

Do You Know EMPIRE FOUNDRY COMPANY

429 3d St., Oakland,
Make Basket Grates and Andirons?

They sell them at factory prices. Largest variety in Oakland to select from. A Home Industry—see to it that yours is made in Oakland. IT WILL PAY YOU.

A Breakfast Dainty

Phoenix Pure Rolled Oats

10c a Package, Why Pay More?

For Sale by All Grocers

Phoenix Milling Co.

Clean Blue Crushed Rock

OLDEST ROAD QUARRY.
Very best rock for concrete and street work.

THE OAKLAND PAVING COMPANY
General Offices: Oakland Bank of Savings Bldg.

CALOX WELDING WORKS

CARL J. NYQUIST, Mgr. 224-230 Webster Street, Oakland.
EXPERT OXY-ACETYLENE WELDING
of Broken Auto and Machinery Parts. Guaranteed Work. All Metals.
STEAM BOILERS REPAIRED BY WELDING
Home, OAK. 5293.

OLD MADE NEW

Let us make your old rugs or carpets into new rugs. They will be as bright and fresh as a spring day. The cost is small and the effect wonderful. Phone for complete information.

ALAMEDA RUG WORKS
2006 Everett Street, Alameda. Phone Alameda 38.

BIG PROGRESS SHOWN IN OFFICER'S REPORT

WASHINGTON, May 18.—Reports showing a gain of 69,756 members of affiliated unions for April, 1914, over the same month in 1913 were made public yesterday by Secretary Morrison following the final meeting of the executive council of the American Federation of Labor, which adjourned until July 13. The total paid up membership for 1914 was 2,069,157; that of April, 1913, was 1,999,401.

a treasury balance on April 30 of $105,098.01.

STOMACH TROUBLE CURED.

Mrs. H. G. Cleveland, Arnold, Pa., writes: "For some time I suffered from stomach trouble. I would have sour stomach and feel bloated after eating. Nothing benefited me until I got Chamberlain's Tablets. After taking two bottles of them I was cured." For sale by Osgood Bros. Drug Stores.

—Advertisement.

Child Cross? Feverish? Sick? Tongue coated, pale, doesn't sleep; eats sometimes very little, then again ravenously; stomach sour; breath fetid; pains in stomach, with diarrhea; grinds teeth while asleep, and starts up with terror—all suggest a Worm Killer—something that expels worms, and almost every child has them. Kickapoo Worm Killer is needed. Get a box today. Start at once. You won't have to coax, as Kickapoo Worm Killer is a candy confection. Expels the worms, the cause of your child's trouble. 25c, at your druggist.

—Advertisement.